



2012 Street Opening Permit Application

Form# : DPWSOP2012(1/9/12)

Town of Lynnfield
Department of Public Works
55 Summer St Lynnfield, MA 01940
Phone: 781-334-9500 Fax: 781-334-9509

Permit #: 12 - _____
Permit Fees
 \$50.00 Fee Paid
 Other Fee _____

Date: _____ Dig-safe Number: _____

Contractor's Name: _____

Contractor's Address: _____

Phone: _____ Cell: _____

Street Address: _____

Owner's Name: _____

Proposed Work(explain): _____

<input type="checkbox"/> Driveway- remove/repave/alter	<input type="checkbox"/> Underground Electrical Wor	<input type="checkbox"/> Underground Telecom. Work
<input type="checkbox"/> Drain Connection(see DPW policy)	<input type="checkbox"/> New Water Service	<input type="checkbox"/> Emergency Water Leak Repair
<input type="checkbox"/> Emergency Gas Repair - Class ____	<input type="checkbox"/> New Gas Service	<input type="checkbox"/> New/Relay Gas Main
<input type="checkbox"/> Other _____		

Start Date: _____ Expected Completion Date _____

Name of Insurer: _____ Policy Expiration: _____

Name of Surety: _____ Surety Expiration: _____ Bond Amount: _____

Signature : _____ Are You? Owner Contractor

Draw a sketch or furnish a detailed drawing showing the proposed work. Show the location and extent of the proposed work. Indicate the relationship to existing light poles, hydrants, trees, house numbers, traffic signs, etc.; show the relationship to the nearest intersection if within 50 ft. Show north arrow.

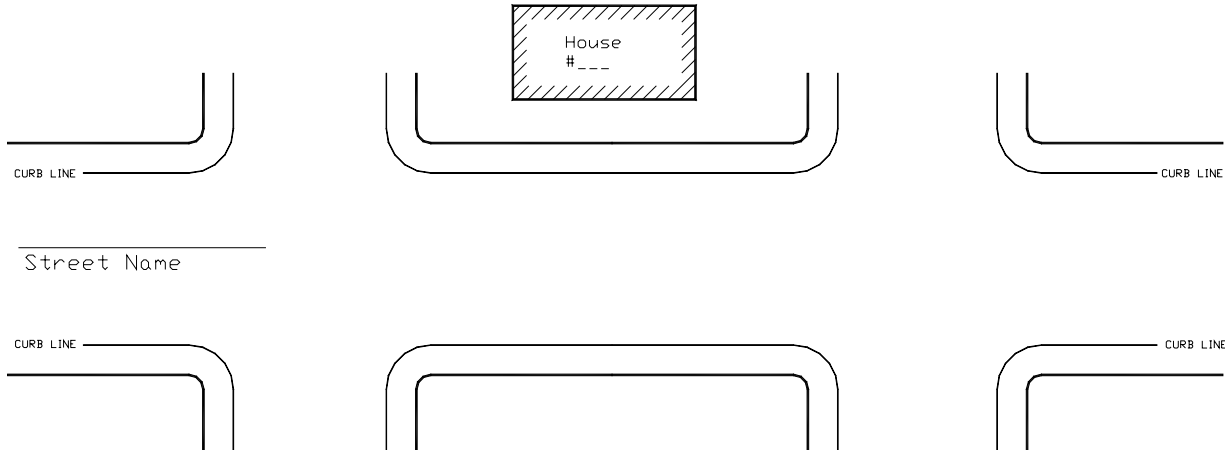
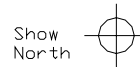

Sketch of Proposed Work

