

October 3, 2023

The above ground pool installed at 10 Ryan Road, Lynnfield, Massachusetts, was built in compliance with the Zoning permit variance application and plans approved by the Board in terms of the location and distances from all boundaries, and with faithful adherence to the conditions of the approval.

If we can be of any other assistance please let me know. I can be reached at 978-887-2424.

Thank you.

Sincerely yours,

Peter de Bernardo
Gibraltar Pools
Topsfield MA

Gibraltar Pools & Spas
POOLS • HOT TUBS • SAUNAS



SITE PLAN - AS-BUILT DECK AND POOL LAYOUT

SCALE: 1/8" = 1'-0"

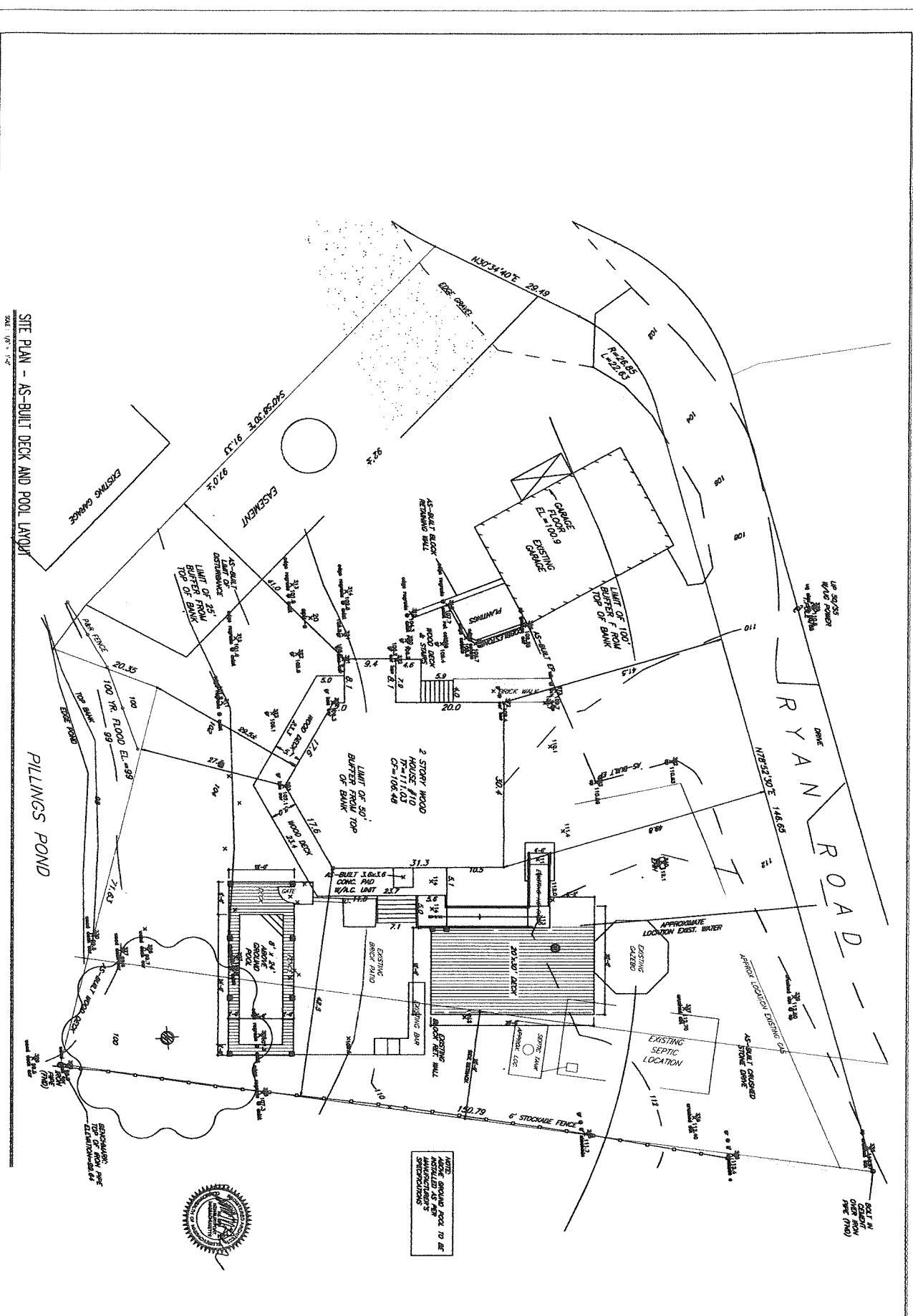

NO.	DATE	REVISIONS

AS-BUILT SITE DRAWING

DECK AND POOL LAYOUT
10 RYAN ROAD
LYNNFIELD, MA 01940

JMA Architects, Inc.
Four Street, Newburyport, MA 01950
E info@jmaarchitects-ma.com T 978.465.2263