

Prepared For:
 Owner / Applicant
 Top Tier Properties
 93 Maple Street
 Malden, MA 02148

Prepared By:

 Hayes Engineering, Inc.
 603 Salem Street
 Waltham, MA 01880
 Ph: 781.246.2800
 Fax: 781.246.7596
 www.hayeseng.com

Design By: PJO
 Drawn By: EBL
 Checked By: PJO
 Project File: LYF-0934A
 Comp. No: LYF365
 Issued For Permit
 Issued For Review
 Issued For Bid
 Issued For Construction
 Not For Construction

No.	Revision	Date
1	PEER REVIEW COMMENTS	2/12/2021
2	PEER REVIEW COMMENTS	2/18/2021
3	PEER REVIEW COMMENTS	3/4/2021
4		
5		
6		
7		
8		
9		

Scale: 1" = 20'
 0' 10' 20' 40'
 Date: July 6, 2018

Drawing Title:
**EXISTING CONDITIONS PLAN
 MOULTON DRIVE**
 LYNNFIELD, MASS.

Drawing No.:
C2
 SHEET 2 OF 5

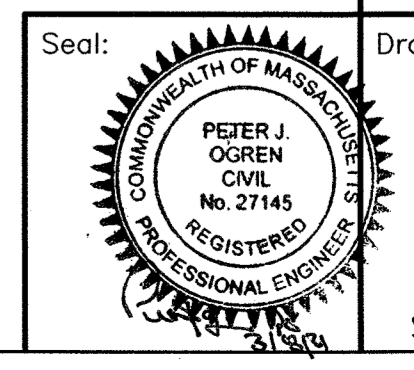
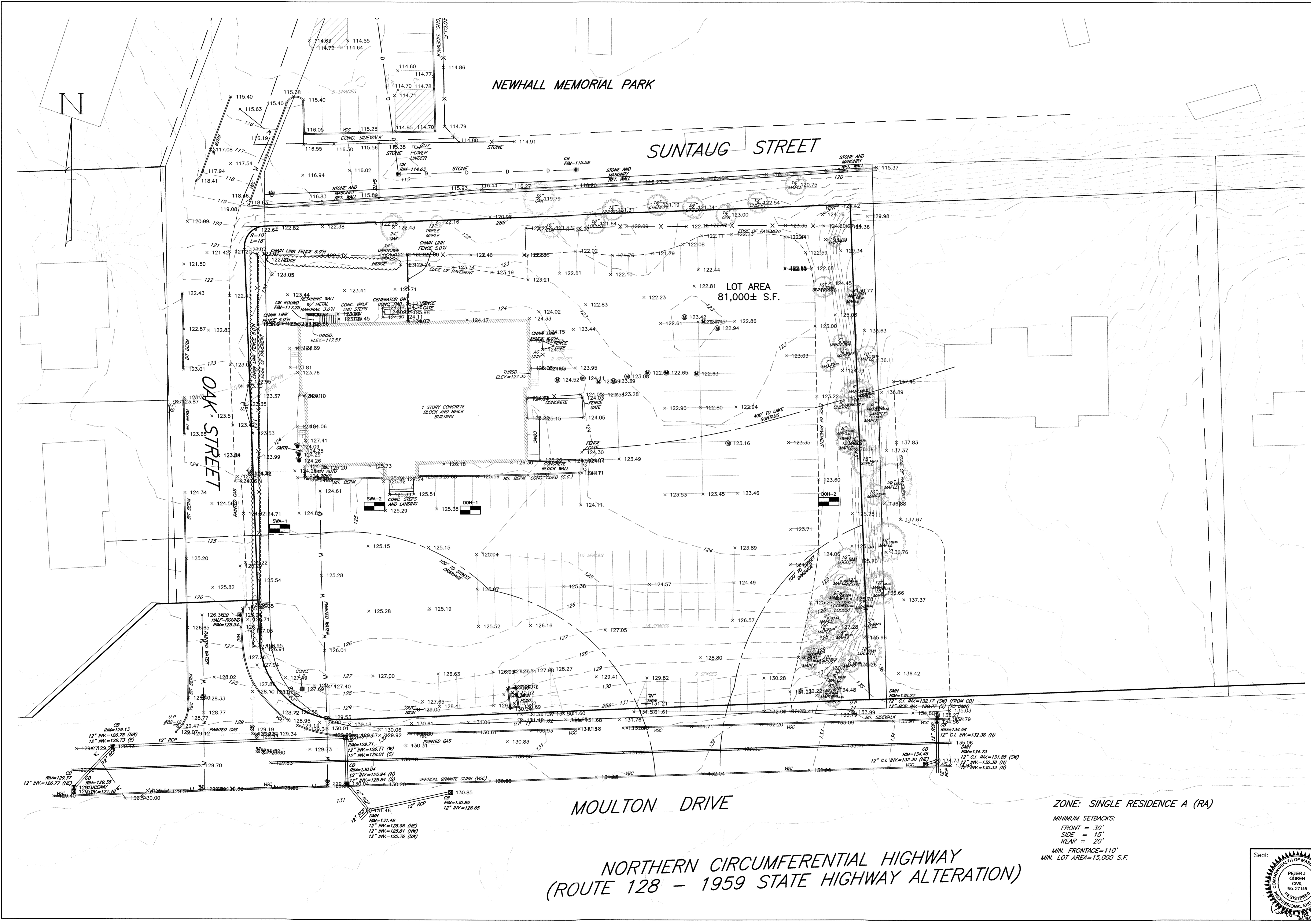

M:\LYF365\SP160\moultonS.dwg - 3/4/2021 9:36:56 AM, EBL