

PILLINGS POND

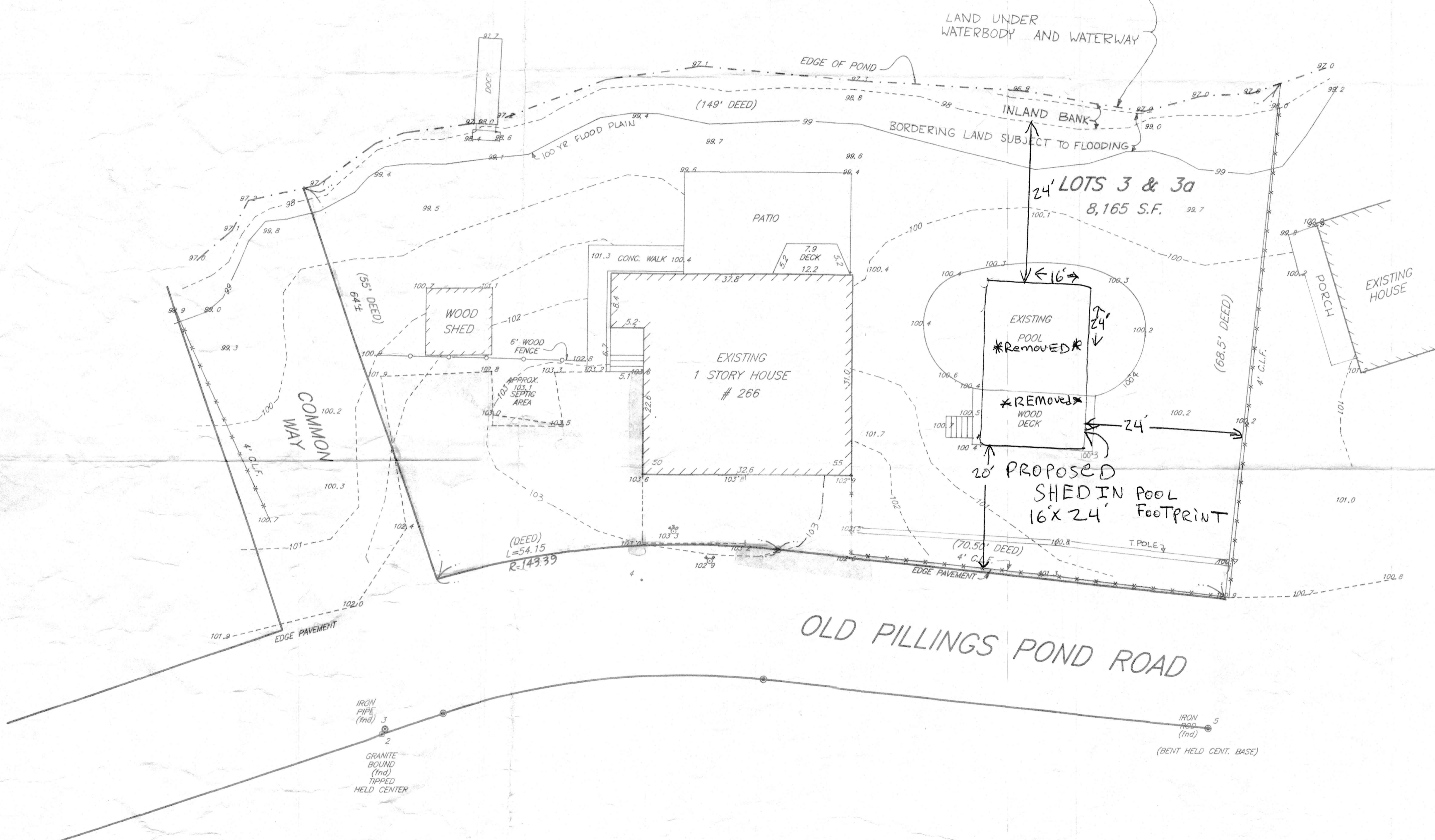
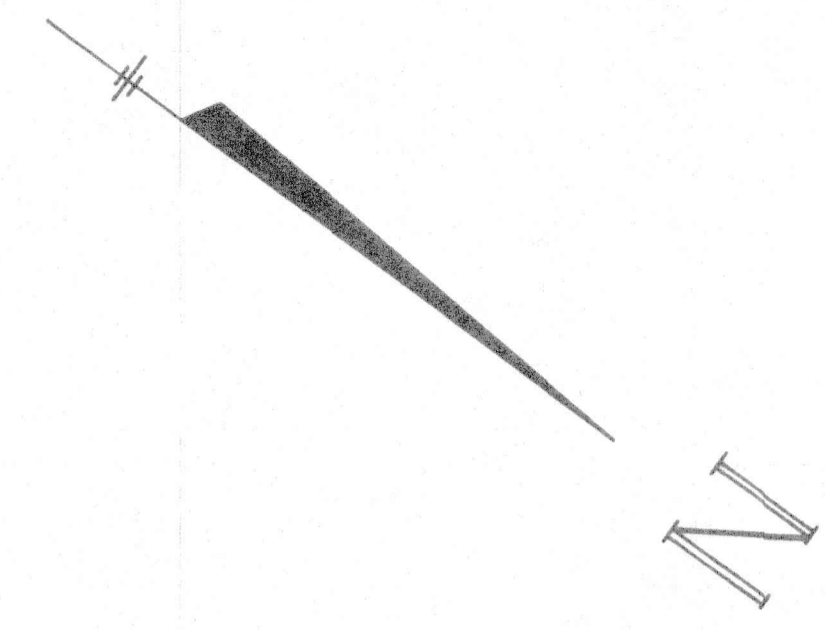

ADDED
PROPOSED
SHED PLAN
DRAWN
BY
J. Whyman

PLAN OF LAND
IN
LYNNFIELD, MASS.

SCALE: 1" = 10'
0' 5' 10' 20' 30' 40'

JUNE 8, 1994
REV JULY 11, 1994

HAYES ENGINEERING, INC.
CIVIL ENGINEERS &
LAND SURVEYORS



603 SALEM STREET
WAKEFIELD, MASS. 01880
TEL. (617) 246-2800



OWNER: EDWARD F. & LEEANNE F. GLENNON
DEED: BOOK 6630 PAGE 238

SEE BOARD OF APPEALS CASE #

NOTE: PERIMETER INFORMATION WAS TAKEN FROM PLAN BY DAVIS AND ABBOTT, DATED MAY 1928, RECORDED WITH ESSEX REGISTRY OF DEEDS, PLAN BOOK 54, PLAN 94. PROPERTY LINES SHOWN ARE BY OCCUPATION.