

# PINEWOOD ROAD



I HEREBY CERTIFY THAT THIS PLAN WAS PREPARED FROM AN ON THE GROUND INSTRUMENT SURVEY AND LOCATIONS SHOWN HEREON ARE AS FOUND AS OF THE DATE OF THE SURVEY.



PLAN OF LAND  
IN  
LYNNFIELD, MA  
26 PINEWOOD ROAD  
SURVEY BY:  
PFS LAND SURVEYING INC.  
20 BALCH AVE, GROVELAND, MA  
(508) 446-0781  
SCALE: 1"=20' DATE: 8/1/2021

# House Rebuild

26 Pinewood Rd Lynnfield, MA

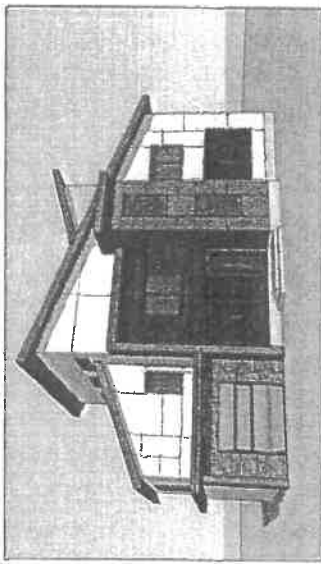
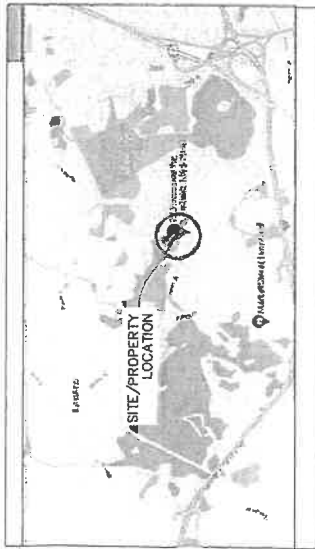

## APPLICABLE BUILDING CODES

THE FOLLOWING PLANS WERE PREPARED IN ACCORDANCE WITH THE FOLLOWING APPLICABLE CODES:

BUILDING CODE: 2015 International Residential Code (IRC) with MASSACHUSETTS AMENDMENTS - 9TH EDITION  
 ENERGY CODE: 2015 International Energy Conservation Code (IECC)

## SCOPE OF WORK: SINGLE FAMILY RESIDENCE ADDITION TABULATIONS, INFORMATION AND REQUIREMENTS

### PLANNING CODE REQUIREMENTS

SETBACKS: PROVIDED:  
 REQUIRED: FRONT YARD 30'+  
 REAR YARD 20' REAR YARD 30'+  
 SIDE YARDS 15' SIDE YARDS 15', 38'

### DRAWING INDEX

ARCHITECTURAL DRAWINGS  
 A0 TITLE SHEET: SITE / PLOT PLAN  
 A1 FLOOR PLANS  
 A2 EXTERIOR ELEVATIONS  
 A3 BUILDING SECTION  
 A4

S0 DEMO / NEW FOUNDATION PLAN, DETAILS  
 S1 DEMO / NEW FOUNDATION PLAN, DETAILS  
 S2 FRAMING PLANS / DETAILS

### STRUCTURAL DESIGN LOADS

1. Dead Load (DL) - 10 psf
2. Live Load (LL) - 40 psf
3. Wind Load (WL) - 150 mph (ASCE 7-10)
4. Snow Load (SL) - 20 psf (ASCE 7-10)
5. Seismic Load (SL) - 0.15 (ASCE 7-10)
6. Soil Bearing Capacity (SBC) - 2,000 psf
7. Foundation Depth - 4 feet
8. Foundation Width - 12 inches
9. Foundation Length - 12 inches
10. Foundation Area - 144 sq ft
11. Foundation Volume - 576 cu ft
12. Foundation Weight - 1,152 lbs
13. Foundation Cost - \$1,152
14. Foundation Material - Concrete
15. Foundation Finish - Smooth
16. Foundation Form - Cast in place
17. Foundation Cure - 7 days
18. Foundation Test - Compressive strength
19. Foundation Report - ASCE 308
20. Foundation Date - 10/15/2024
21. Foundation Designer - [Signature]
22. Foundation License - [License No.]
23. Foundation State - MA
24. Foundation Title - Structural Engineer
25. Foundation Address - 123 Main St, Lynnfield, MA 01902
26. Foundation Phone - (978) 123-4567
27. Foundation Email - [Email]
28. Foundation Website - [Website]
29. Foundation Fax - (978) 123-4568
30. Foundation Notes - See drawings for details.

LOCUS MAP  
 SCALE: NOT TO SCALE



PLOT PLAN

SCALE: 1/8\"/>





**GENERAL NOTES**

- 1- ALL WORK TO CONFORM TO STATE BUILDING CODES
- 2- SUPPORT ALL LOADS DURING CONSTRUCTION
- 3- VERIFY ALL WORK WITH BUILDING PERMITS TO START, VERIFY ALL MANUFACTURERS' AND PRODUCT SPECIFICATIONS
- 4- ALL DIMENSIONS ARE FACE OF STUD OR FACE OF FINISH AS NOTED TO MEET FIELD CONDITIONS
- 5- VERIFY ALL DIMENSIONS AND ADJUST WORK AS REQUIRED TO MEET FIELD CONDITIONS
- 6- SEE ADDITIONAL DRAWINGS AND SPECIFICATIONS FOR ADDITIONAL INFORMATION FOR CONSTRUCTION
- 7- PROVIDE ALL MATERIALS TO BE USED IN ACCORDANCE WITH THE MANUFACTURER'S RECOMMENDATIONS AND ALL FLUSH BEAM LOCATIONS TO ALLOW FOR BRIDGEWORK
- 8- INSTALL SOLID BLOCKING BETWEEN JOIST BEAMS AS SHOWN
- 9- ALL BEARING PARTITIONS WALLS
- 10- ALL JOIST TO BE INSTALLED WITH SOLID BLOCKING BETWEEN JOISTS. ALL JOIST TO CONTINUE DOWN THROUGH FINISHING TO FOUNDATION SUPPORTS
- 11- ALL WORK TO BE DONE IN ACCORDANCE WITH ALL APPLICABLE LOCAL, STATE AND FEDERAL CODES AND ALL LAWS FOR ALL U.S. TO MEET BUILDING CODE
- 12- ALL CUTTING AND NOTCHING OF STUDS, JOIST OR BEAMS TO CONFORM TO MANUFACTURER'S STATE BUILDING CODE
- 13- ALL WORK TO BE DONE IN ACCORDANCE WITH THE STATE BUILDING CODE. REFER TO THE ADDITIONAL DRAWINGS FOR ADDITIONAL INFORMATION
- 14- ALL CONNECTIONS HANGERS, HANGERS AND STRAPS TO CONFORM TO MANUFACTURER'S RECOMMENDATIONS AND STATE BUILDING CODE
- 15- REFER TO STATE BUILDING CODE FOR THE CODE REQUIREMENTS FASTENER SCHEDULE
- 16- ALL FOUNDATIONS INSTALLED UPON UNDISTURBED SOIL. ALL FOUNDATIONS TO BE INSTALLED IN ACCORDANCE WITH THE STATE CODES AND ENGINEER RECOMMENDATIONS
- 17- ALL WORK TO BE DONE IN ACCORDANCE WITH THE STATE BUILDING CODE

**SYMBOLS LEGEND**

COMMON WALL CONSTRUCTION	
	EXTERIOR BEARING WALL CONSTRUCTION
	INTERIOR WALL CONSTRUCTION ON EXTERIOR FOUNDATION
	FULLY FINISHED WALL
	2x8 JOIST
	2x10 JOIST
	2x12 JOIST
	2x14 JOIST
	2x16 JOIST
	2x18 JOIST
	2x20 JOIST
	2x22 JOIST
	2x24 JOIST
	2x26 JOIST
	2x28 JOIST
	2x30 JOIST
	2x32 JOIST
	2x34 JOIST
	2x36 JOIST
	2x38 JOIST
	2x40 JOIST
	2x42 JOIST
	2x44 JOIST
	2x46 JOIST
	2x48 JOIST
	2x50 JOIST
	2x52 JOIST
	2x54 JOIST
	2x56 JOIST
	2x58 JOIST
	2x60 JOIST
	2x62 JOIST
	2x64 JOIST
	2x66 JOIST
	2x68 JOIST
	2x70 JOIST
	2x72 JOIST
	2x74 JOIST
	2x76 JOIST
	2x78 JOIST
	2x80 JOIST
	2x82 JOIST
	2x84 JOIST
	2x86 JOIST
	2x88 JOIST
	2x90 JOIST
	2x92 JOIST
	2x94 JOIST
	2x96 JOIST
	2x98 JOIST
	2x100 JOIST

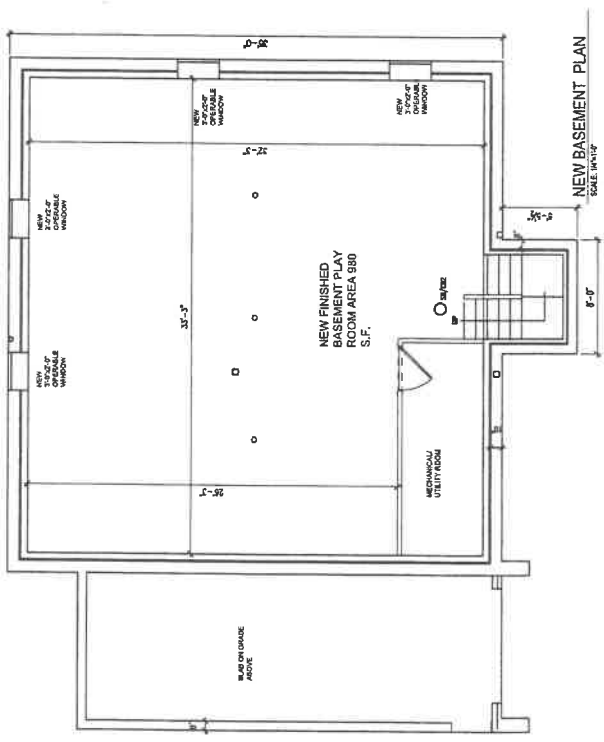

**NEW BASEMENT PLAN**  
SCALE: 1/4" = 1'-0"

PROJECT  
26 PINEWOOD RD  
LYNNFIELD, MA

ARCHITECT:  
ARCHITECTURAL  
370 Coos Lane  
Lancaster, MA 01523  
ph. (978) 844-4708

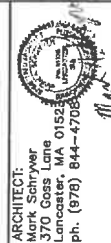

DATE: 11.23.2022

**NEW FLOOR PLANS**

SCALE: 1/4" = 1'-0"

PERMIT SET A1.1







1. Reinforcement work shall conform to the requirements of "The Comprehensive of Reinforcement Bars Building Code", 9th Edition (Code and Two Family Dwelling Code) "The International Building Code", IRC, 2018, and AK F-130.
2. Reinforcement shall be installed in accordance with the requirements of the International Building Code, 9th Edition (Code and Two Family Dwelling Code) "The International Building Code", IRC, 2018, and AK F-130.
3. Verify and correct all dimensions related to this project.
4. Openings in walls and walls less than 12" maximum thickness are generally not permitted. Openings in walls and walls less than 12" maximum thickness are generally not permitted.
5. Typical details and notes shown on structural drawings shall be applicable to all parts of the structural work except where specifically noted otherwise by contract documents.
6. Details not specifically shown shall be similar to those shown for the same party similar conditions as shown on the drawings.

**FOUNDATIONS**

1. Foundations for this project consist of spread footings, foundation walls, and slab on grade. Allowance bearing pressure is assumed to be 2.0 tons per square foot. The contractor is to verify the bearing conditions and notify the architect if conditions are not as assumed by the architect for the validity of the foundation conditions shown on the drawings.
2. No foundation walls shall be retained under unsupported structural members, unless noted otherwise on the drawings.
3. Provide a minimum of 4" of compacted granular material beneath the footing. The contractor shall be responsible for providing adequate bearing capacity for the foundation walls and slabs on grade.
4. Provide a minimum of 4" of compacted granular material beneath the footing. The contractor shall be responsible for providing adequate bearing capacity for the foundation walls and slabs on grade.
5. Provide a minimum of 4" of compacted granular material beneath the footing. The contractor shall be responsible for providing adequate bearing capacity for the foundation walls and slabs on grade.
6. Provide a minimum of 4" of compacted granular material beneath the footing. The contractor shall be responsible for providing adequate bearing capacity for the foundation walls and slabs on grade.
7. Provide a minimum of 4" of compacted granular material beneath the footing. The contractor shall be responsible for providing adequate bearing capacity for the foundation walls and slabs on grade.
8. Provide a minimum of 4" of compacted granular material beneath the footing. The contractor shall be responsible for providing adequate bearing capacity for the foundation walls and slabs on grade.
9. Provide a minimum of 4" of compacted granular material beneath the footing. The contractor shall be responsible for providing adequate bearing capacity for the foundation walls and slabs on grade.
10. Provide a minimum of 4" of compacted granular material beneath the footing. The contractor shall be responsible for providing adequate bearing capacity for the foundation walls and slabs on grade.
11. Do not use any materials for foundation walls until permanent lateral structural supports are in place and all soil and fill over the lateral support of foundation shall remain in place until all permanent structural system below ground level is complete.
12. Shoring, bracing and bracing for the lateral support of foundation shall remain in place until all permanent structural system below ground level is complete.

**CONCRETE**

1. Concrete work shall conform to "Building Code Requirements for Reinforced Concrete" (ACI 318-05) and "Specifications for Structural Concrete for Buildings" (ACI 308-05).
2. Concrete shall be placed without consolidation vibration unless otherwise noted on drawings.
3. Concrete shall be placed without consolidation vibration unless otherwise noted on drawings.
4. Concrete shall be placed without consolidation vibration unless otherwise noted on drawings.
5. Concrete shall be placed without consolidation vibration unless otherwise noted on drawings.
6. Concrete shall be placed without consolidation vibration unless otherwise noted on drawings.
7. Concrete shall be placed without consolidation vibration unless otherwise noted on drawings.
8. Concrete shall be placed without consolidation vibration unless otherwise noted on drawings.
9. Concrete shall be placed without consolidation vibration unless otherwise noted on drawings.

1. Reinforcement work shall conform to the requirements of "The Comprehensive of Reinforcement Bars Building Code", 9th Edition (Code and Two Family Dwelling Code) "The International Building Code", IRC, 2018, and AK F-130.
2. Reinforcement shall be installed in accordance with the requirements of the International Building Code, 9th Edition (Code and Two Family Dwelling Code) "The International Building Code", IRC, 2018, and AK F-130.
3. Verify and correct all dimensions related to this project.
4. Openings in walls and walls less than 12" maximum thickness are generally not permitted. Openings in walls and walls less than 12" maximum thickness are generally not permitted.
5. Typical details and notes shown on structural drawings shall be applicable to all parts of the structural work except where specifically noted otherwise by contract documents.
6. Details not specifically shown shall be similar to those shown for the same party similar conditions as shown on the drawings.

1. Reinforcement work shall conform to the requirements of "The Comprehensive of Reinforcement Bars Building Code", 9th Edition (Code and Two Family Dwelling Code) "The International Building Code", IRC, 2018, and AK F-130.
2. Reinforcement shall be installed in accordance with the requirements of the International Building Code, 9th Edition (Code and Two Family Dwelling Code) "The International Building Code", IRC, 2018, and AK F-130.
3. Verify and correct all dimensions related to this project.
4. Openings in walls and walls less than 12" maximum thickness are generally not permitted. Openings in walls and walls less than 12" maximum thickness are generally not permitted.
5. Typical details and notes shown on structural drawings shall be applicable to all parts of the structural work except where specifically noted otherwise by contract documents.
6. Details not specifically shown shall be similar to those shown for the same party similar conditions as shown on the drawings.

**FOUNDATIONS**

1. Foundations for this project consist of spread footings, foundation walls, and slab on grade. Allowance bearing pressure is assumed to be 2.0 tons per square foot. The contractor is to verify the bearing conditions and notify the architect if conditions are not as assumed by the architect for the validity of the foundation conditions shown on the drawings.
2. No foundation walls shall be retained under unsupported structural members, unless noted otherwise on the drawings.
3. Provide a minimum of 4" of compacted granular material beneath the footing. The contractor shall be responsible for providing adequate bearing capacity for the foundation walls and slabs on grade.
4. Provide a minimum of 4" of compacted granular material beneath the footing. The contractor shall be responsible for providing adequate bearing capacity for the foundation walls and slabs on grade.
5. Provide a minimum of 4" of compacted granular material beneath the footing. The contractor shall be responsible for providing adequate bearing capacity for the foundation walls and slabs on grade.
6. Provide a minimum of 4" of compacted granular material beneath the footing. The contractor shall be responsible for providing adequate bearing capacity for the foundation walls and slabs on grade.
7. Provide a minimum of 4" of compacted granular material beneath the footing. The contractor shall be responsible for providing adequate bearing capacity for the foundation walls and slabs on grade.
8. Provide a minimum of 4" of compacted granular material beneath the footing. The contractor shall be responsible for providing adequate bearing capacity for the foundation walls and slabs on grade.
9. Provide a minimum of 4" of compacted granular material beneath the footing. The contractor shall be responsible for providing adequate bearing capacity for the foundation walls and slabs on grade.
10. Provide a minimum of 4" of compacted granular material beneath the footing. The contractor shall be responsible for providing adequate bearing capacity for the foundation walls and slabs on grade.
11. Do not use any materials for foundation walls until permanent lateral structural supports are in place and all soil and fill over the lateral support of foundation shall remain in place until all permanent structural system below ground level is complete.
12. Shoring, bracing and bracing for the lateral support of foundation shall remain in place until all permanent structural system below ground level is complete.

**STRUCTURAL STEEL**

1. Structural steel work shall conform to "Specification for Structural Steel Buildings" (AISC 360-16), "Code of Standard Practice for Steel Buildings and Bridges" (AISC 308-16), and "Specification for Structural Steel Buildings" (AISC 360-16).
2. Structural steel shall be installed in accordance with the requirements of the International Building Code, 9th Edition (Code and Two Family Dwelling Code) "The International Building Code", IRC, 2018, and AK F-130.
3. Structural steel shall be installed in accordance with the requirements of the International Building Code, 9th Edition (Code and Two Family Dwelling Code) "The International Building Code", IRC, 2018, and AK F-130.
4. Structural steel shall be installed in accordance with the requirements of the International Building Code, 9th Edition (Code and Two Family Dwelling Code) "The International Building Code", IRC, 2018, and AK F-130.
5. Structural steel shall be installed in accordance with the requirements of the International Building Code, 9th Edition (Code and Two Family Dwelling Code) "The International Building Code", IRC, 2018, and AK F-130.
6. Structural steel shall be installed in accordance with the requirements of the International Building Code, 9th Edition (Code and Two Family Dwelling Code) "The International Building Code", IRC, 2018, and AK F-130.
7. Structural steel shall be installed in accordance with the requirements of the International Building Code, 9th Edition (Code and Two Family Dwelling Code) "The International Building Code", IRC, 2018, and AK F-130.
8. Structural steel shall be installed in accordance with the requirements of the International Building Code, 9th Edition (Code and Two Family Dwelling Code) "The International Building Code", IRC, 2018, and AK F-130.
9. Structural steel shall be installed in accordance with the requirements of the International Building Code, 9th Edition (Code and Two Family Dwelling Code) "The International Building Code", IRC, 2018, and AK F-130.
10. Structural steel shall be installed in accordance with the requirements of the International Building Code, 9th Edition (Code and Two Family Dwelling Code) "The International Building Code", IRC, 2018, and AK F-130.
11. Structural steel shall be installed in accordance with the requirements of the International Building Code, 9th Edition (Code and Two Family Dwelling Code) "The International Building Code", IRC, 2018, and AK F-130.
12. Structural steel shall be installed in accordance with the requirements of the International Building Code, 9th Edition (Code and Two Family Dwelling Code) "The International Building Code", IRC, 2018, and AK F-130.

1. Reinforcement work shall conform to the requirements of "The Comprehensive of Reinforcement Bars Building Code", 9th Edition (Code and Two Family Dwelling Code) "The International Building Code", IRC, 2018, and AK F-130.
2. Reinforcement shall be installed in accordance with the requirements of the International Building Code, 9th Edition (Code and Two Family Dwelling Code) "The International Building Code", IRC, 2018, and AK F-130.
3. Verify and correct all dimensions related to this project.
4. Openings in walls and walls less than 12" maximum thickness are generally not permitted. Openings in walls and walls less than 12" maximum thickness are generally not permitted.
5. Typical details and notes shown on structural drawings shall be applicable to all parts of the structural work except where specifically noted otherwise by contract documents.
6. Details not specifically shown shall be similar to those shown for the same party similar conditions as shown on the drawings.

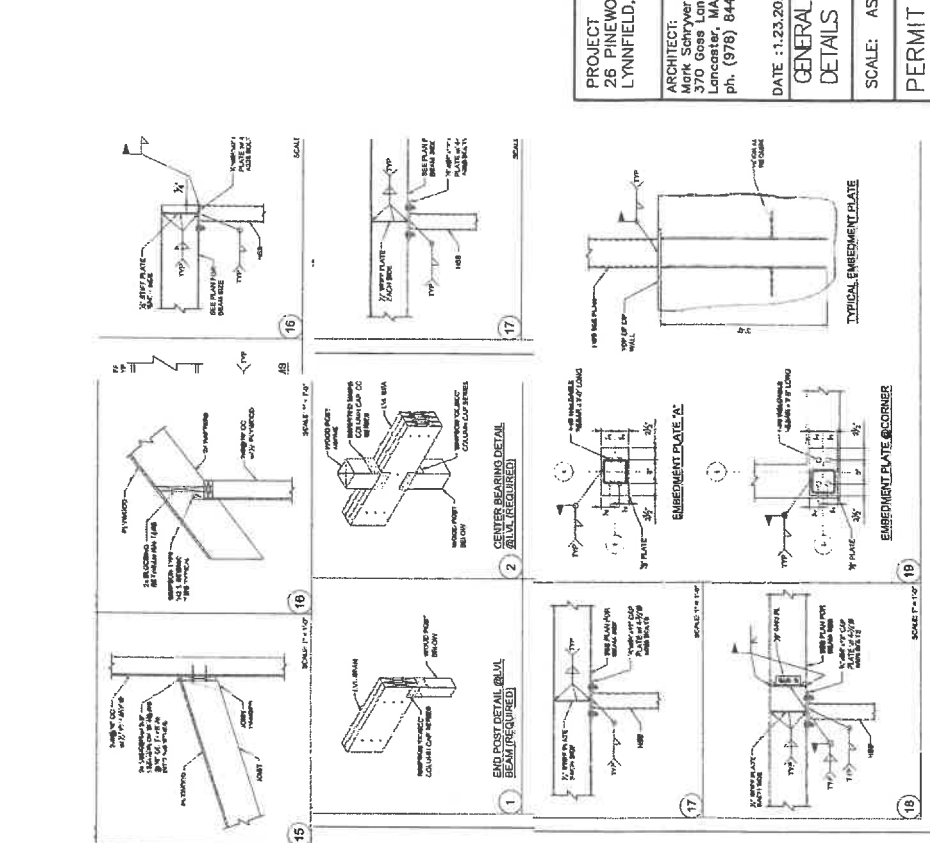
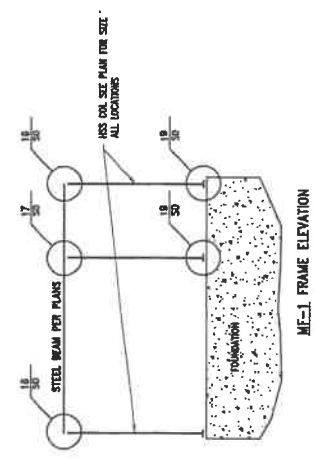

PROJECT  
26 PINWOOD RD  
LYNNFIELD, MA

ARCHITECT:  
Mark Schryver  
Lancaster, MA 01523  
ph. (978) 844-4708

DATE: 11.23.2022

GENERAL NOTES  
DETAILS

SCALE: AS NOTED

PERMIT SET

50





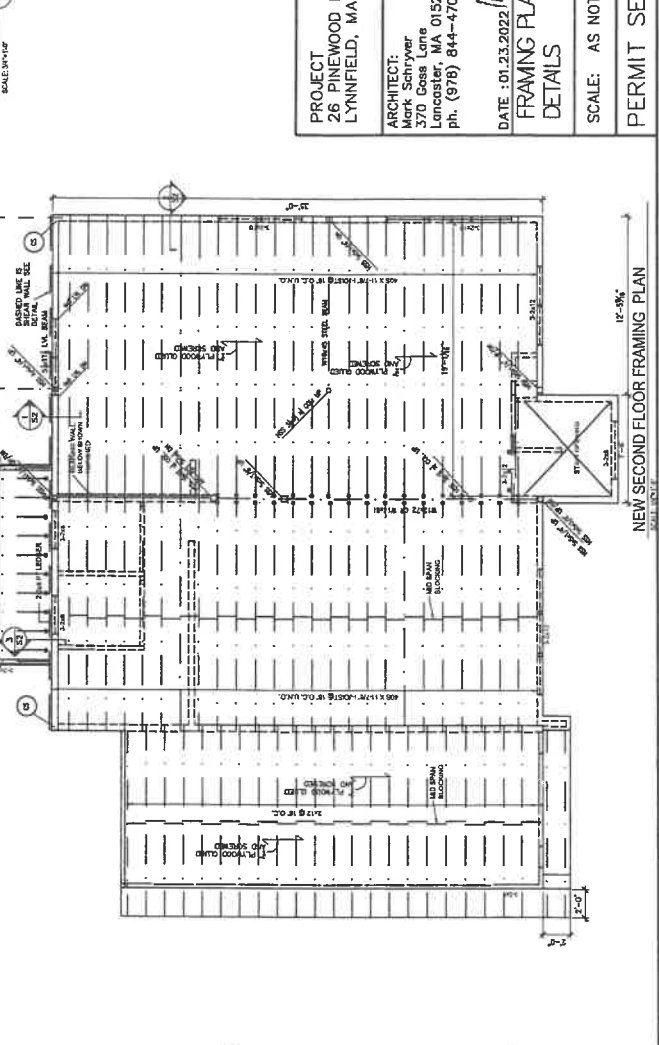
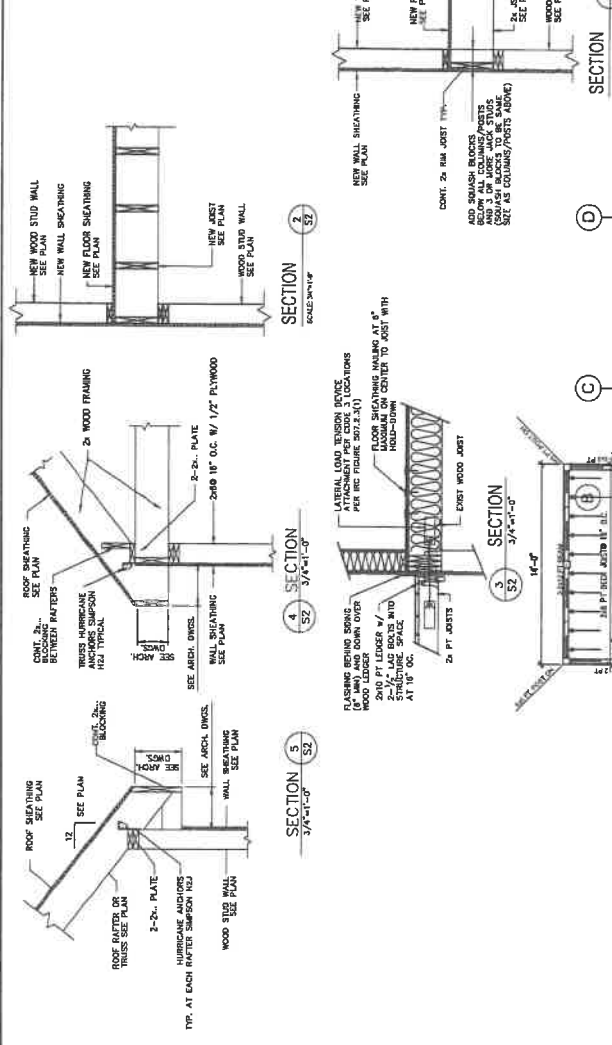
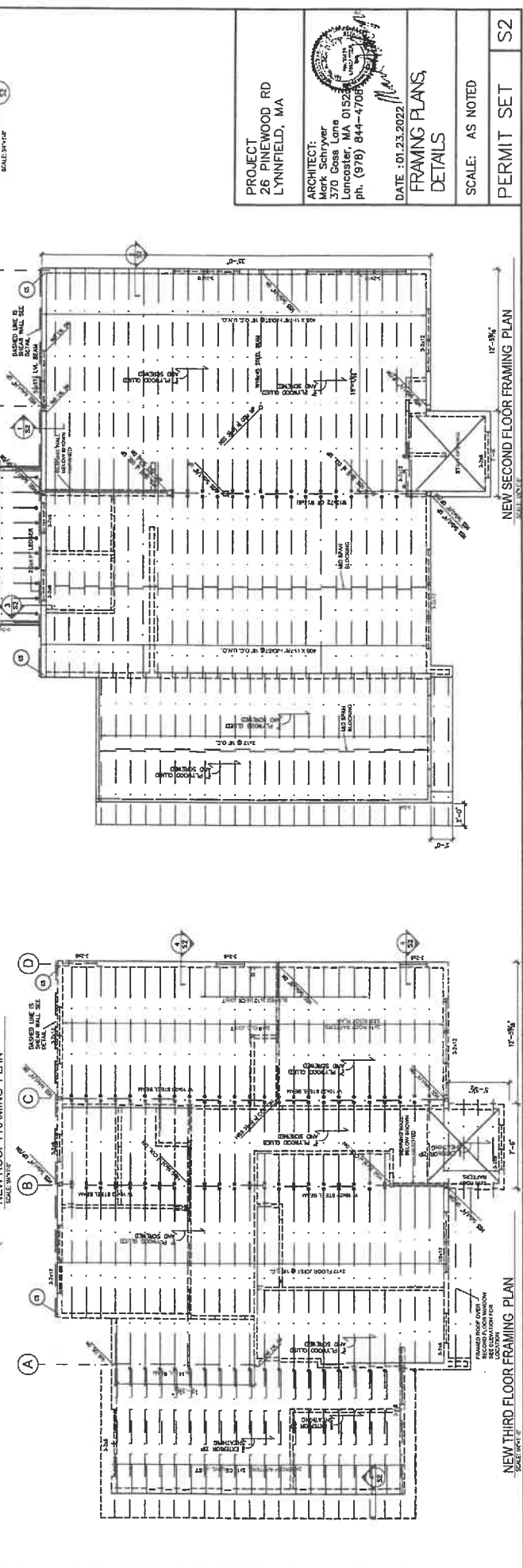
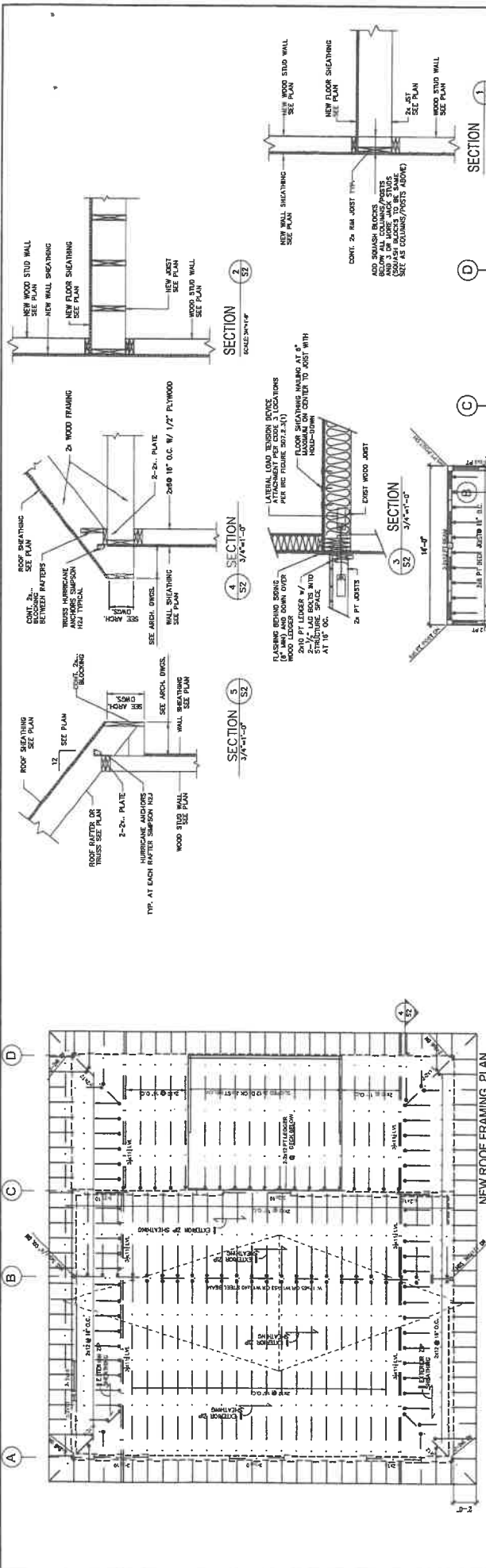

**PROJECT**  
26 PINWOOD RD  
LYNNFIELD, MA

**ARCHITECT:**  
Mark Schryver  
370 Goss Lane  
Lancaster, MA 01520  
ph. (978) 844-4708

**DATE:** 01.23.2022

**FRAMING PLANS  
DETAILS**

**SCALE:** AS NOTED

**PERMIT SET**

**S2**





