

- General Landscape Construction Notes**
1. The Contractor is responsible for protecting and maintaining all existing utilities throughout the duration of the contracted work.
 2. The Contractor is responsible for protecting all trees, shrubs and structures to be saved or protected.
 3. The Contractor shall contact "Dig-Safe" prior to any site preparation or excavation.
 4. The Contractor shall contact the Landscape Architect if field conditions require adjustments to construction.
 5. Unless otherwise directed, all debris from tree work and/or shrub removal shall be removed from the project site and properly disposed of. Any remaining stumps shall be removed.
 6. Prior to commencement of work, the Contractor shall confirm the location of property lines where critical to building setbacks and/or planting within the property boundary. Alignment of plant bed lines shall be staked by the Contractor for approval of the Landscape Architect.
 7. All disturbed areas within the contract limit line or project area shall be finely graded with screened loam to the proper elevations, and seeded or returned to as natural a state as approved by the Landscape Architect.
 8. The contractor is responsible for ensuring that proper drainage is achieved away from all buildings in accordance with the plans. See also note 14.
 9. All dimensions and quantities shall be field verified by the contractor prior to ordering materials or construction.
 10. It is the responsibility of the contractor to insure that all work conforms to the Massachusetts State Building Code, the National Electrical Code, and all other applicable codes and regulations.

NOTE:
 THIS PROJECT IS RESTRICTED BY AN ORDER OF CONDITIONS, DEP209-0597, ISSUED BY THE TOWN OF LYNNFIELD CONSERVATION COMMISSION DATED JANUARY 10, 2017. IT IS THE CONTRACTORS RESPONSIBILITY TO OBTAIN A COPY OF THE ORDER AND ABIDE BY THE CONDITIONS SET FORTH IN IT FOR THIS PROJECT.

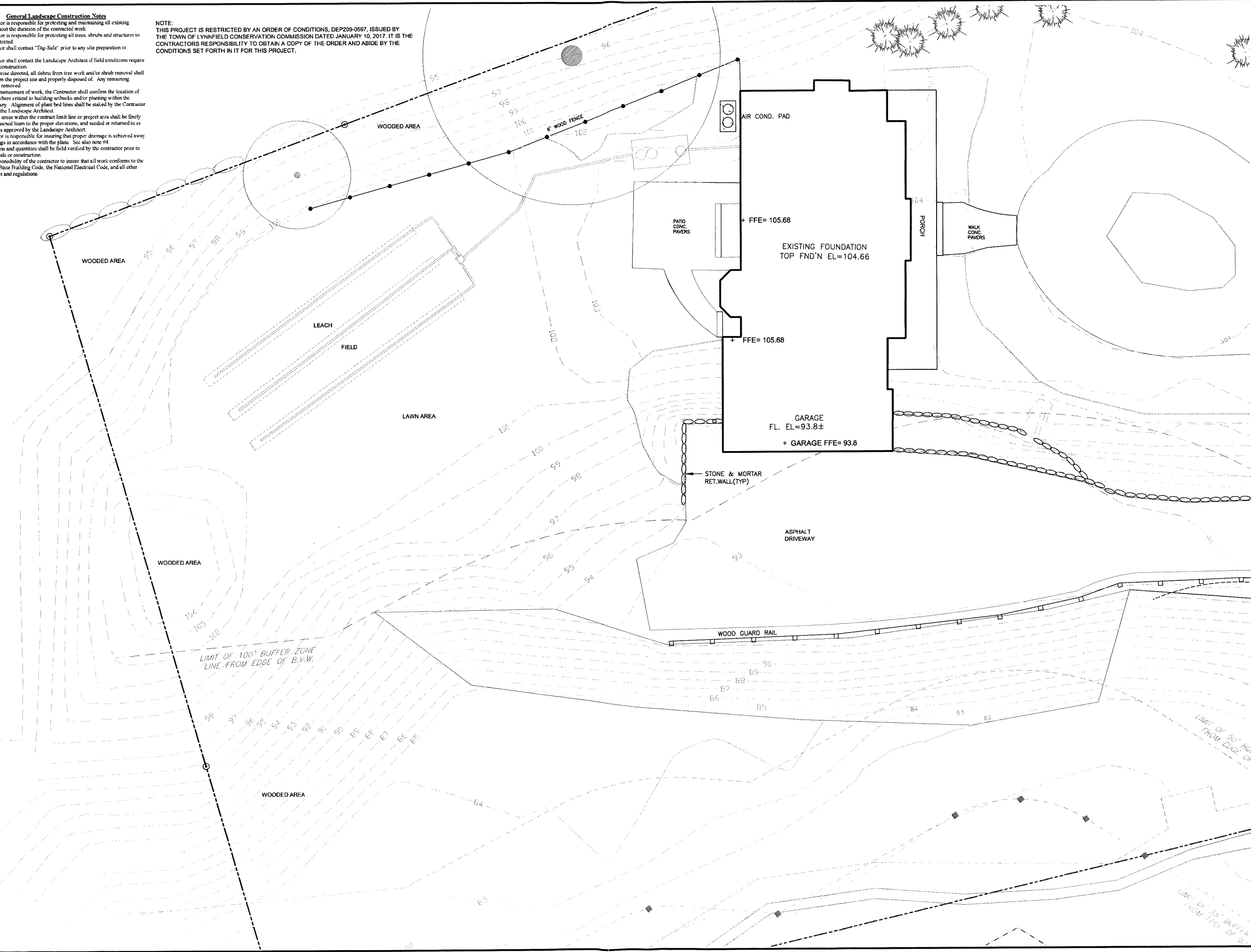

DATE: 2-17-17
 SCALE: 1/8" = 1'-0"

REVISIONS:

Existing Conditions Plan

DePari Residence
 323 Main Street
 Lynnfield, MA

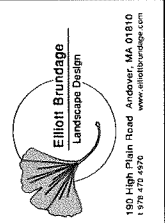

L1