

N/F
HEIDI AUSTIN
3 LEE ROAD
MAP 28 PARCEL 2627

EXISTING
SHED TO BE
REMOVED

LEE ROAD
(PUBLIC - 40' WIDE)

ZONING SETBACKS: RA
FRONT YARD 30'
SIDE YARD 15'
REAR YARD 20'

RECORD OWNER:
MICHAEL & JACLYN PRIZIO
BOOK 34870 PAGE 1

PLAN REFERENCE:
LOT 12 ON PLAN
BOOK 90 PLAN 71

N/F
CAROLYN BRENNAN
2 MEADOW LANE
MAP 28 PARCEL 2615

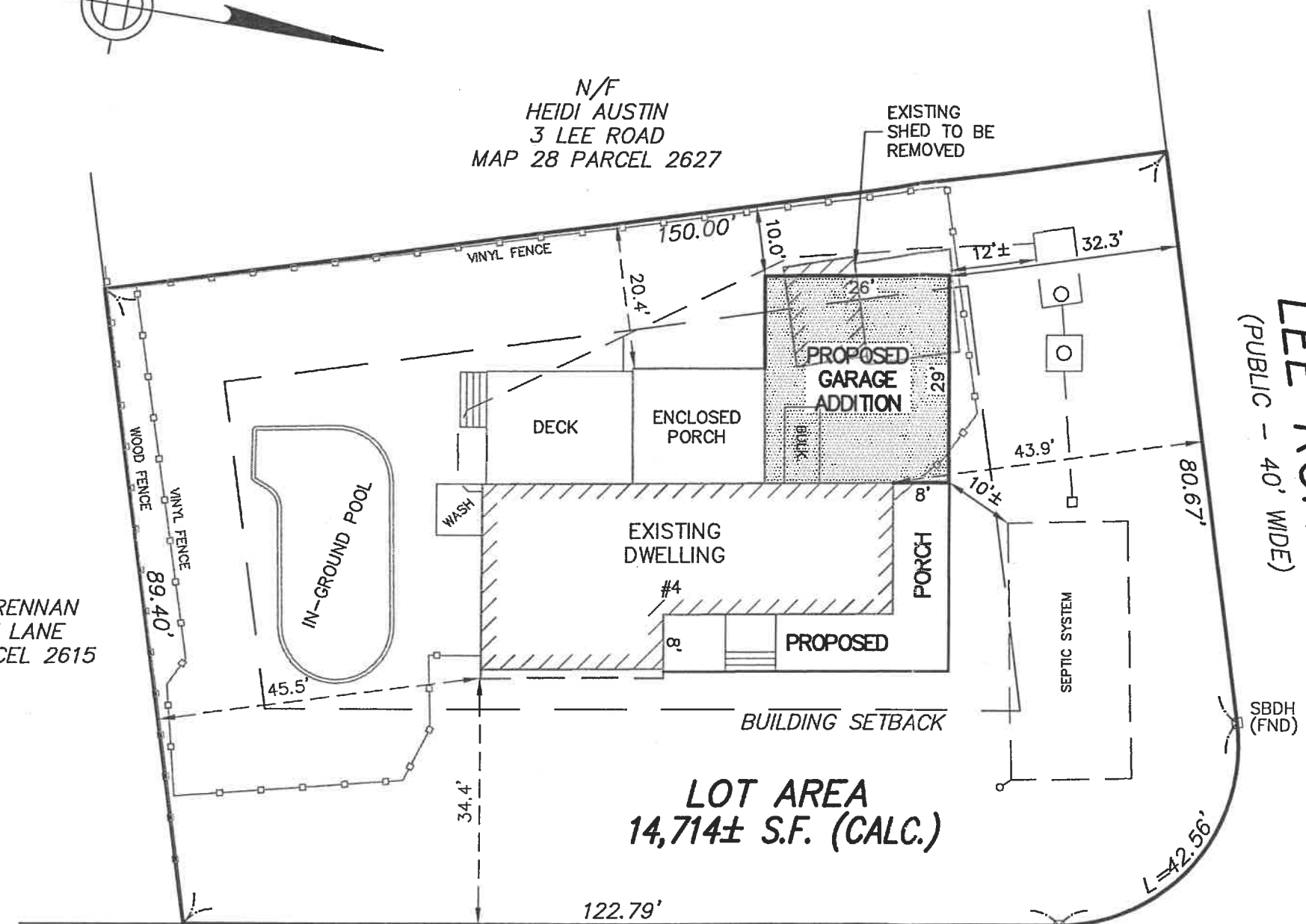

LOT AREA
14,714± S.F. (CALC.)

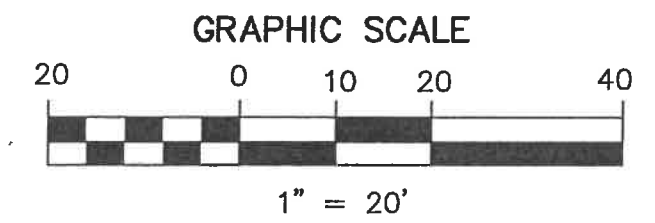

MEADOW LANE
(PUBLIC - 40' WIDE)

LJR ENGINEERING, INC.
Civil Engineers & Land Surveyors
234 Park Street • North Reading, MA 01864 • 978-664-8141

I HEREBY CERTIFY THAT THIS PLAN IS BASED ON AN ACTUAL
INSTRUMENT SURVEY MADE ON THE GROUND IN MARCH 2019
AND THAT THE STRUCTURES DEPICTED HEREON ARE LOCATED
AS SHOWN.



6-2-19 DATE  SIGNATURE

PLOT PLAN
4 MEADOW LANE
LYNNFIELD, MASSACHUSETTS
MAP 28 PARCEL 2643

JUNE 3, 2019