

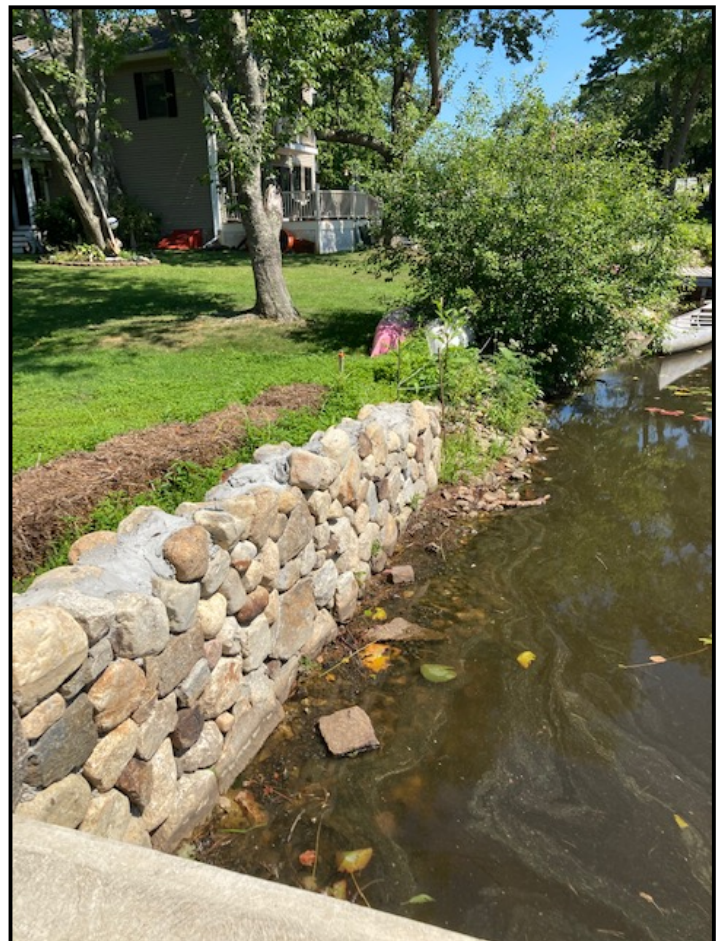

**Photos 1 : Original bank condition prior to wall construction.**

**Photos 2 : Unpermitted stone wall constructed along bank (8.10.20).**







Photos 3 & 4 : Current bank condition after snowmelt (3.21).



Photo 5 : Yellow arrow indicates original Bank toe of slope. Red lines indicate approximate newly proposed toe of slope of restored bank .