

N/F DELOUREY CONSTRUCTION COMPANY, INC.

N/F ESSEX COUNTY GREENBELT ASSOCIATION, INC.

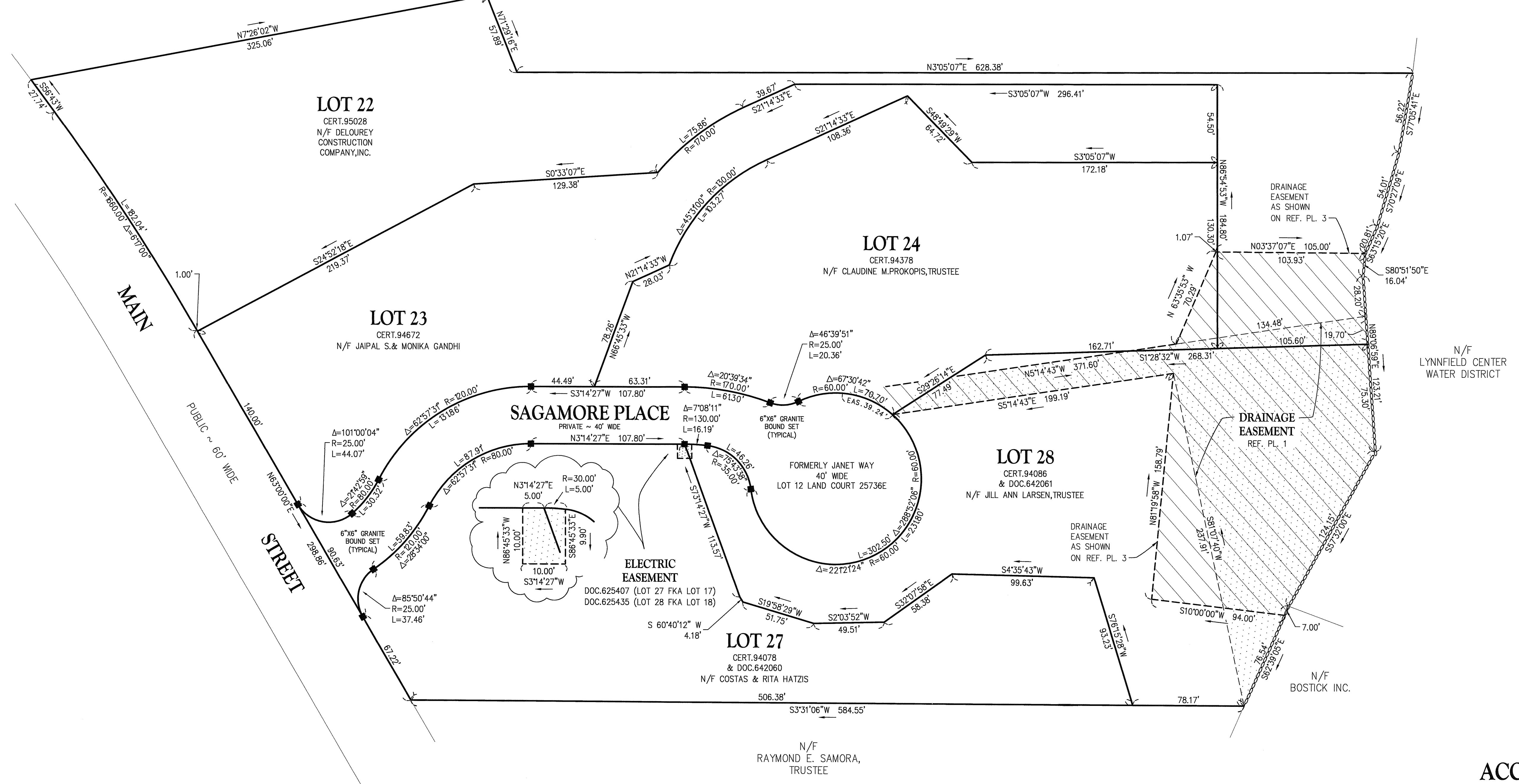

I CERTIFY THAT THIS PLAN CONFORMS TO THE RULES AND REGULATIONS OF THE REGISTER OF DEEDS.

Michael J. Serco 9/14/2023
DATE

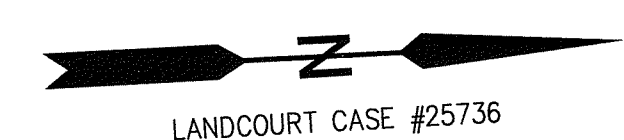

LANDCOURT CASE #25736

REFERENCE PLANS

- PLAN BY HAYES ENGINEERING, INC. CIVIL ENGINEERS & LAND SURVEYORS, PLAN OF LAND #1, 2, 5 & 6 JANET WAY, LYNNFIELD, MASS. DATED NOVEMBER 19, 2016 AND ACCEPTED FOR FILING BY THE MASSACHUSETTS LAND COURT NOVEMBER 11, 2020 AS PLAN 25736G.
- PLAN BY HAYES ENGINEERING, INC. CIVIL ENGINEERS & LAND SURVEYORS, PLAN OF LAND #2 & 6 SAGAMORE PI & #1466 MAIN ST. LYNNFIELD, MASS., DATED NOVEMBER 11, 2020 AND ACCEPTED FOR FILING BY THE MASSACHUSETTS LAND COURT FEBRUARY 25, 2021 AS PLAN 25736H.
- PLAN BY HAYES ENGINEERING, INC. CIVIL ENGINEERS & LAND SURVEYORS, PLAN OF LAND #1 & 5 SAGAMORE PLACE, LYNNFIELD, MASS., DATED NOVEMBER 9, 2021 AND ACCEPTED FOR FILING BY THE MASSACHUSETTS LAND COURT OCTOBER 13, 2022 AS PLAN 25736I.
- PLAN BY HAYES ENGINEERING, INC. CIVIL ENGINEERS & LAND SURVEYORS, PLAN OF LAND #1 & 5 SAGAMORE PLACE, LYNNFIELD, MASS., DATED NOVEMBER 9, 2021 AND ACCEPTED FOR FILING BY THE MASSACHUSETTS LAND COURT OCTOBER 13, 2022 AS PLAN 25736J.

I CERTIFY THAT THE MONUMENTS HAVE BEEN SET AND ARE IN PLACE AS SHOWN.

Michael J. Serco 9/14/2023
MICHAEL J. SERCO, P.L.S. DATE

I CERTIFY THAT THE PROPERTY LINES SHOWN ARE THE LINES DIVIDING EXISTING OWNERSHIPS, AND THE LINES OF STREETS AND WAYS SHOWN ARE THOSE OF PUBLIC OR PRIVATE STREETS OR WAYS ALREADY ESTABLISHED, AND NO NEW LINES FOR DIVISION OF EXISTING OWNERSHIPS OR FOR DIVISION OF WAYS ARE SHOWN.

CHAPTER 41 SECTION 81X

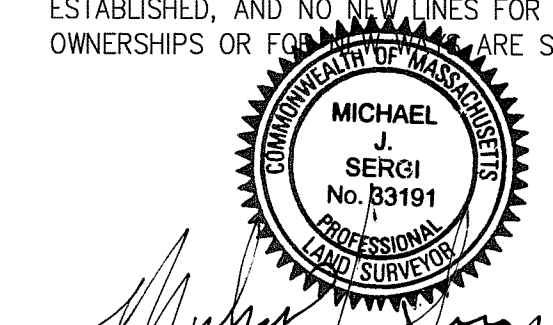

Michael J. Serco 9/14/2023
MICHAEL J. SERCO, P.L.S. DATE

THE CERTIFICATION SHOWN ABOVE IS INTENDED TO MEET REGISTRATION REQUIREMENTS AND IS NOT A CERTIFICATION TO TITLE OR OWNERSHIP OF PROPERTY SHOWN. OWNERSHIP OF ADJOINING PROPERTIES ARE ACCORDING TO ASSESSORS RECORDS.

STREET
ACCEPTANCE PLAN
LOCATED IN
LYNNFIELD, MASS.
OF
SAGAMORE PLACE

DATE: 9/14/2023 SCALE: 1"=40'
40 0 40 80 FT

The
Morin-Cameron
GROUP, INC.

CIVIL ENGINEERS | ENVIRONMENTAL CONSULTANTS
LAND SURVEYORS | LAND USE PLANNERS
25 KENOZA AVE., HAVERHILL, MASSACHUSETTS 01830
P: 978-373-0310, F: 978-372-3960, W: WWW.MORINCAMERON.COM

