

SUMMER STREET
1937 COUNTY LAYOUT

S26°05'50"E 264.13

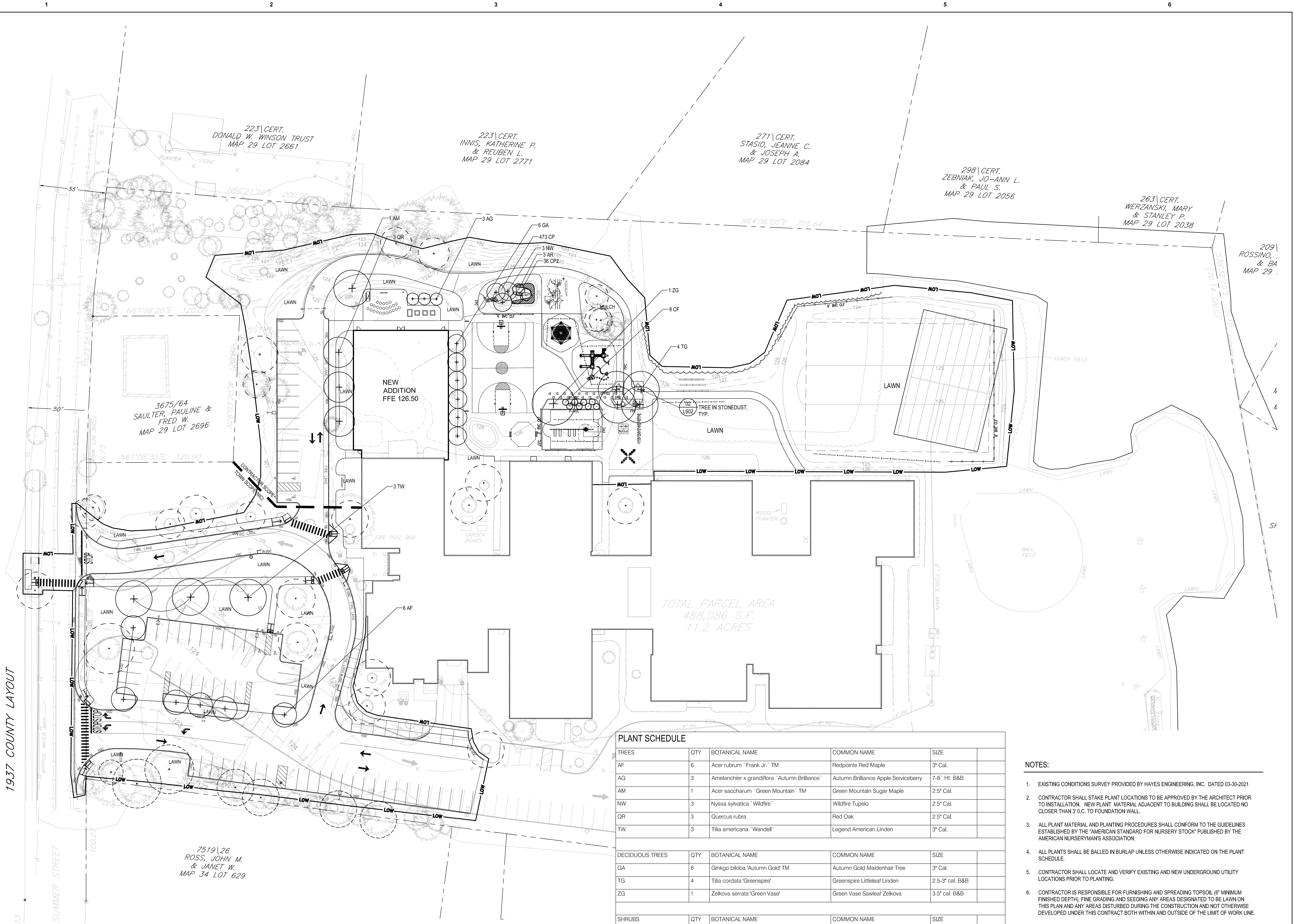

PLANT SCHEDULE

TREES	QTY	BOTANICAL NAME	COMMON NAME	SIZE	
AF	6	Acer rubrum 'Frank Jr.' TM	Redpointe Red Maple	3" Cal.	
AG	3	Amelanchier x grandiflora 'Autumn Brilliance'	Autumn Brilliance Apple Serviceberry	7-8" Ht. B&B	
AM	1	Acer saccharum 'Green Mountain' TM	Green Mountain Sugar Maple	2.5" Cal.	
NW	3	Nyssa sylvatica 'Wildfire'	Wildfire Tupelo	2.5" Cal.	
QR	3	Quercus rubra	Red Oak	2.5" Cal.	
TW	3	Tilia americana 'Wandell'	Legend American Linden	3" Cal.	
DECIDUOUS TREES	QTY	BOTANICAL NAME	COMMON NAME	SIZE	
GA	6	Ginkgo biloba 'Autumn Gold' TM	Autumn Gold Maidenhair Tree	3" Cal.	
TG	4	Tilia cordata 'Greenspire'	Greenspire Littleleaf Linden	2.5-3" cal. B&B	
ZG	1	Zelkova serrata 'Green Vase'	Green Vase Sawleaf Zelkova	3.5" cal. B&B	
SHRUBS	QTY	BOTANICAL NAME	COMMON NAME	SIZE	
AR	3	Alnus incana rugosa	Speckled Alder	4/5" Ht. B&B	
CF	8	Cornus sericea 'Flaviramea'	Yellow Twig Dogwood	3" Ht.	
SHRUB AREAS	QTY	BOTANICAL NAME	COMMON NAME	SIZE	
CP2	36	Comptonia peregrina	Sweet Fern	1.5" Ht.	
GROUND COVERS	QTY	BOTANICAL NAME	COMMON NAME	SIZE	DETAIL
CP	473	Carex pensylvanica	Pennsylvania Sedge	Plugs	
ORNAMENTAL GRASSES	QTY	BOTANICAL NAME	COMMON NAME	SIZE	DETAIL
PV	30	Panicum virgatum	Switch Grass	2 gal.	

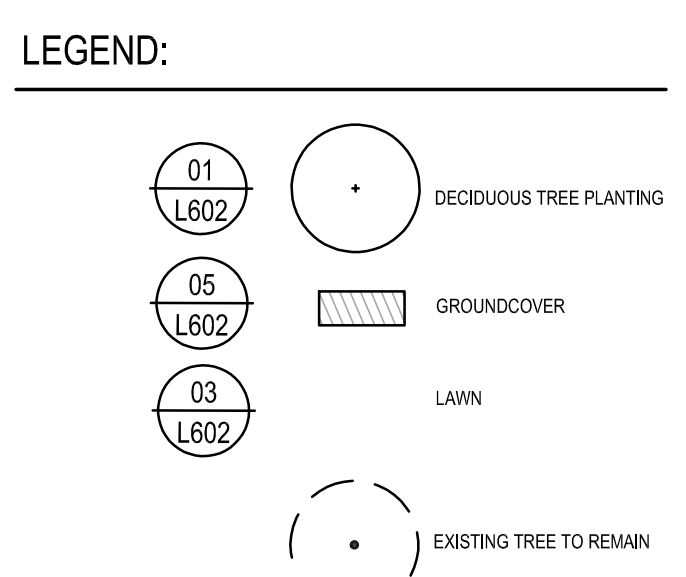

- NOTES:**
- EXISTING CONDITIONS SURVEY PROVIDED BY HAYES ENGINEERING, INC. DATED 03-30-2021
 - CONTRACTOR SHALL STAKE PLANT LOCATIONS TO BE APPROVED BY THE ARCHITECT PRIOR TO INSTALLATION. NEW PLANT MATERIAL ADJACENT TO BUILDING SHALL BE LOCATED NO CLOSER THAN 3' O.C. TO FOUNDATION WALL.
 - ALL PLANT MATERIAL AND PLANTING PROCEDURES SHALL CONFORM TO THE GUIDELINES ESTABLISHED BY THE "AMERICAN STANDARD FOR NURSERY STOCK" PUBLISHED BY THE AMERICAN NURSERYMAN'S ASSOCIATION.
 - ALL PLANTS SHALL BE BALLED IN BURLAP UNLESS OTHERWISE INDICATED ON THE PLANT SCHEDULE.
 - CONTRACTOR SHALL LOCATE AND VERIFY EXISTING AND NEW UNDERGROUND UTILITY LOCATIONS PRIOR TO PLANTING.
 - CONTRACTOR IS RESPONSIBLE FOR FURNISHING AND SPREADING TOPSOIL (6" MINIMUM FINISHED DEPTH), FINE GRADING AND SEEDING ANY AREAS DESIGNATED TO BE LAWN ON THIS PLAN AND ANY AREAS DISTURBED DURING THE CONSTRUCTION AND NOT OTHERWISE DEVELOPED UNDER THIS CONTRACT BOTH WITHIN AND OUTSIDE OF THE LIMIT OF WORK LINE.
 - ALL PLANT BEDS SHALL RECEIVE 3" DEPTH OF PINE BARK MULCH.
 - PROVIDE EROSION CONTROL MATTING AT ALL SEEDED SLOPES 3H:1V AND STEEPER AND ALONG BOTTOM OF ALL SWALES IMMEDIATELY AFTER FINE GRADING AND SEEDING.

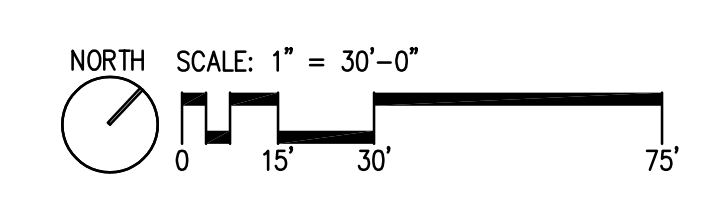

TAPPÉ
ARCHITECTS, INC.
PLANNING
DESIGN
SIX EDGERLY PLACE
BOSTON, MA 02114
WWW.TAPPE.COM
TEL 617.451.0200
FAX 617.451.3899

WARNER LARSON
LANDSCAPE ARCHITECTS
130 WEST BROADWAY, BOSTON MA 02127
617.464.1440
warnerlarson.com

**SUMMER STREET
ELEMENTARY SCHOOL**
262 SUMMER ST LYNNFIELD, MA 01940

Drawing Issue Record:

NO.	DATE	DESCRIPTION
1	05/28/21	BID SET

Project: A1907.00
Date: 05/28/2021
Scale: 1"=30'-0"
Drawn By: MB
Checked By: TJ
Copyright 2021, Tappé Associates, Inc.

PLANTING PLAN
L500