

LOT NO.	FRONTAGE	UPLAND AREA	ZONE
1	181.00 ft.	45,866 s.f.	RC
2	299.69 ft.	60,421 s.f.	RD
3	242.33 ft.	60,265 s.f.	RD
4	182.38 ft.	40,576 s.f.	RC
5	565.54 ft.	41,302 s.f.	RC

I CERTIFY THAT I HAVE CONFORMED WITH THE RULES AND REGULATIONS OF THE REGISTERERS OF DEEDS IN PREPARING THIS PLAN.
 THIS PLAN IS BASED UPON AN ACTUAL FIELD SURVEY MADE ON THE GROUND BETWEEN DECEMBER 1982 AND NOVEMBER 2016.
 DATE: APRIL 12, 2021
 PROFESSIONAL LAND SURVEYOR

CLERK'S CERTIFICATION ON THE PLAN
 DATE: _____

I, _____, CLERK OF THE TOWN OF LYNNFIELD, DO HEREBY CERTIFY THAT THE NOTICE OF APPROVAL OF THIS PLAN BY THE PLANNING BOARD HAS BEEN RECEIVED AND RECORDED AT THIS OFFICE AND NO APPEAL WAS RECEIVED DURING THE TWENTY DAYS NEXT AFTER SUCH RECEIPT AND RECORDING OF SAID NOTICE.

TOWN CLERK
 ZONING DISTRICT: SINGLE RESIDENCE C & D

RESIDENCE C
 MINIMUM LOT AREA = 40,000 S.F.
 MINIMUM LOT FRONTAGE = 180 FEET
 MINIMUM LOT WIDTH = 44 FEET (80% OF FRONTAGE)
 MAXIMUM PERMITTED LOT COVERAGE = 35%
 LOT SHAPE = NOT > 20' FROM PERPENDICULAR FOR A DISTANCE OF AT LEAST 30% OF THE FRONTAGE (54 FEET)
 PERMITTED LOT COVERAGE = 35%
 MINIMUM SETBACKS:
 FRONT = 40 FEET
 SIDES = 25 FEET
 REAR = 20 FEET

RESIDENCE D
 MINIMUM LOT AREA = 60,000 S.F.
 MINIMUM LOT FRONTAGE = 210 FEET (CORNER TO CORNER)
 MINIMUM LOT WIDTH = 168 FEET (80% FRONTAGE)
 MAXIMUM PERMITTED LOT COVERAGE = 35%
 LOT SHAPE = NOT > 20' FROM PERPENDICULAR FOR A DISTANCE OF AT LEAST 30% OF THE FRONTAGE (63 FEET)
 PERMITTED LOT COVERAGE = 35%
 MINIMUM SETBACKS:
 FRONT = 40 FEET (80 FEET FROM STREET CENTERLINE)
 SIDE = 30 FEET
 REAR = 20 FEET

DATUM IS NAVD88
 NOTE: PROPERTY IS LOCATED WITHIN THE GROUNDWATER PROTECTION DISTRICT.
 ■ - DENOTES STONE BOUND TO BE SET BY OWNER UNLESS OTHERWISE NOTED.
 (TO BE SUPERVISED BY A MASSACHUSETTS PROFESSIONAL LAND SURVEYOR)

LOTTING PLAN

DEFINITIVE PLAN
VALLIS WAY
 LYNNFIELD, MASS.
 ASSESSORS MAP 17 LOT 921

OWNER: LINDA C. VALLIS, 109 LOWELL STREET, LYNNFIELD, MA 01940
 APPLICANT: PAUL CAGIANO, 26666 SEAGUL WAY, UNIT C201, MALIBU, CA 90265-4529
 Engineer: Hayes Engineering, Inc., 603 Salem Street, Wakefield, Mass. 01880, www.hayeseng.com

Scale: 1"=40' April 12, 2021

10	Revision	Date
9		
8		
7		
6		
5		
4		
3		
2		
1		
No.		

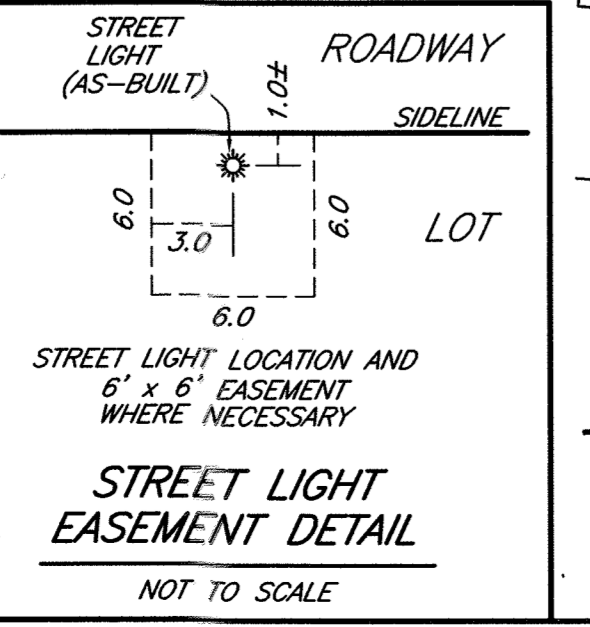
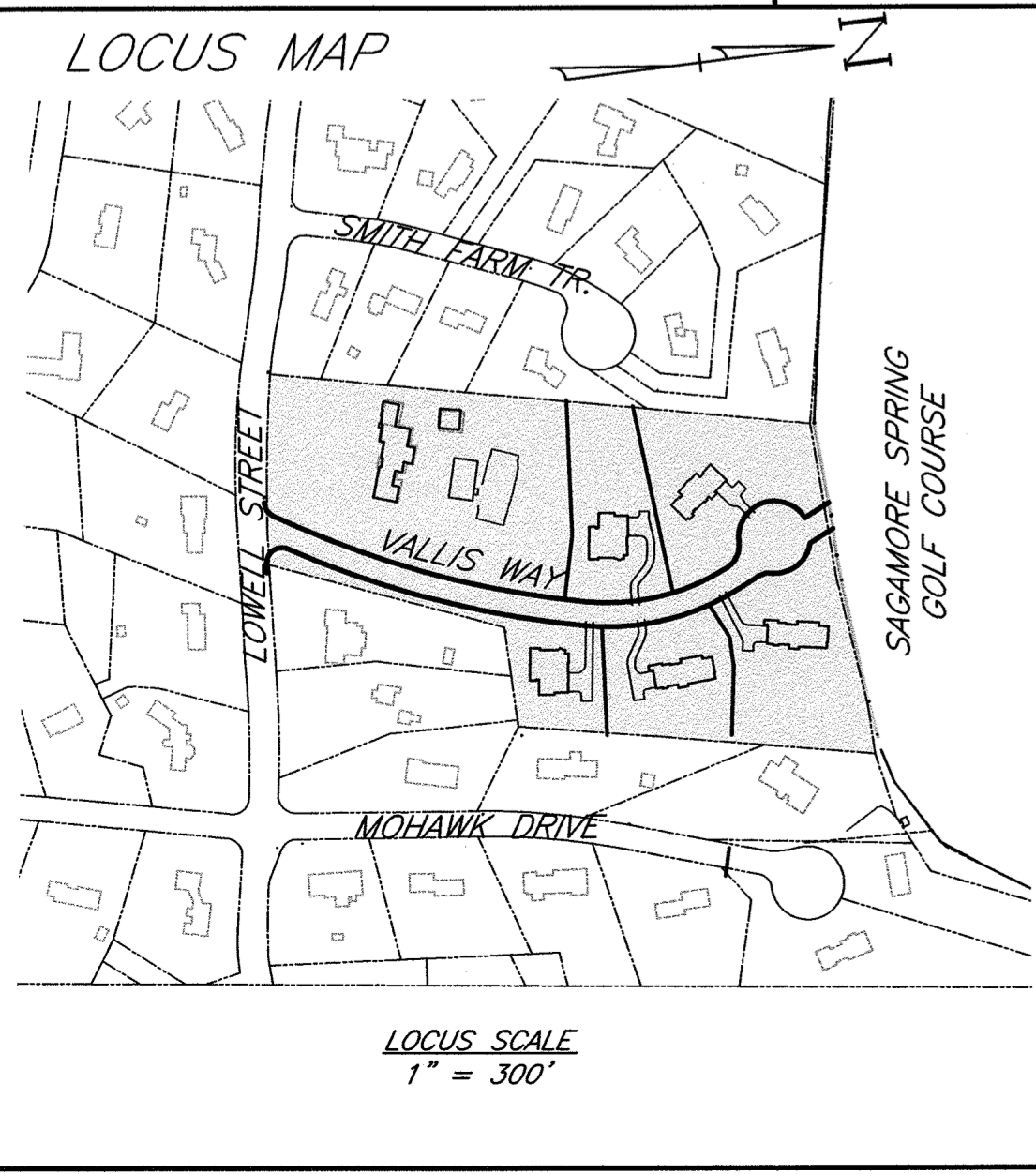
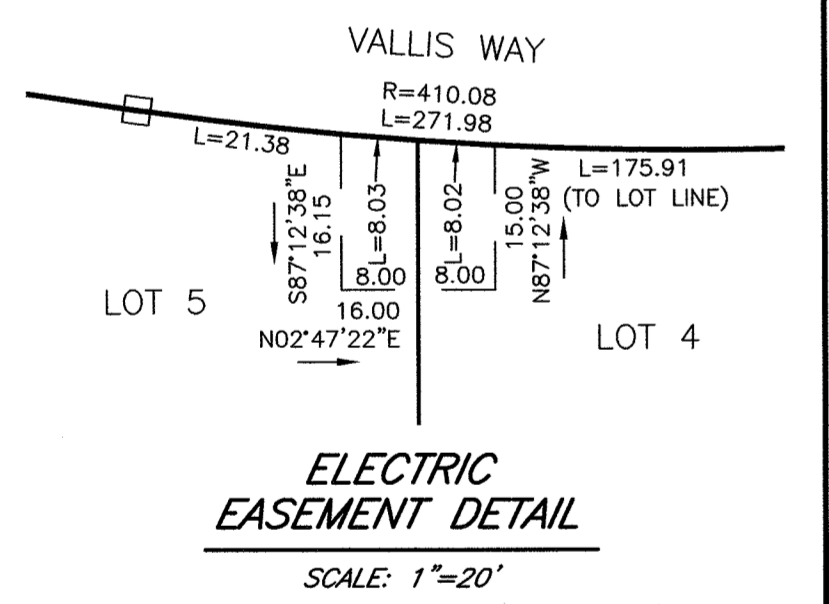
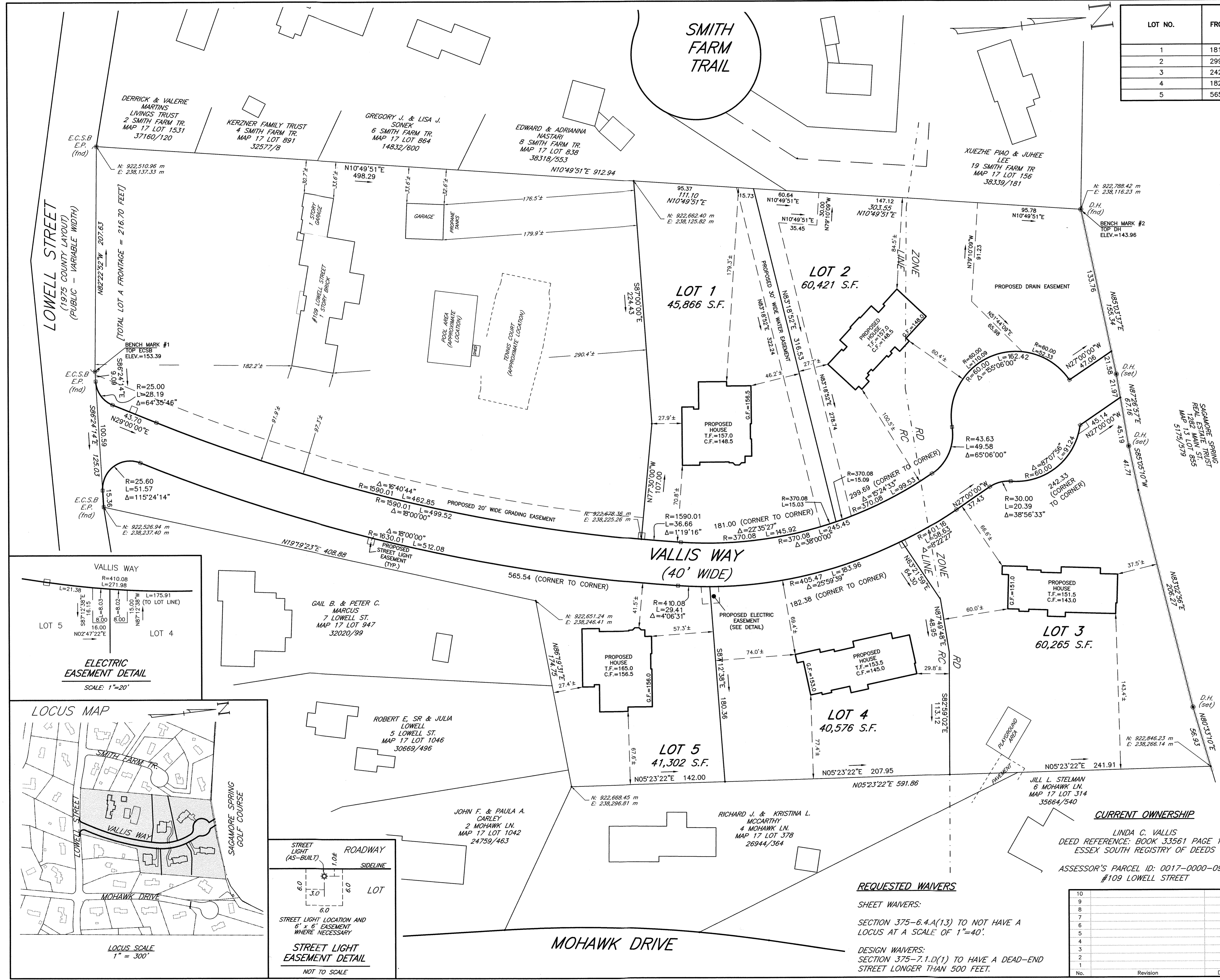

REQUESTED WAIVERS

SHEET WAIVERS:
 SECTION 375-6.4.A(13) TO NOT HAVE A LOCUS AT A SCALE OF 1"=40'.

DESIGN WAIVERS:
 SECTION 375-7.1.D(1) TO HAVE A DEAD-END STREET LONGER THAN 500 FEET.

M:\L\161\Drawings\2.dwg, 4/13/2021, 10:29:45 AM, EBL

I CERTIFY THAT I HAVE CONFORMED WITH THE RULES AND REGULATIONS OF THE REGISTERS OF DEEDS IN PREPARING THIS PLAN.

HAYES ENGINEERING, INC.

TREE ABBREVIATIONS:
 O - OAK
 M - MAPLE
 P - PINE
 H - HICKORY

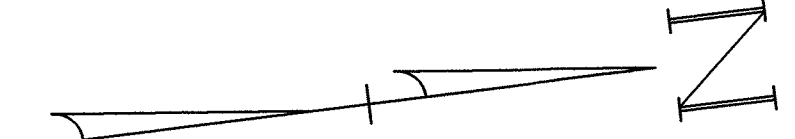

CURRENT OWNERSHIP

LINDA G. VALLIS
 DEED REFERENCE: BOOK 33561 PAGE 119 ESSEX SOUTH
 REGISTRY OF DEEDS
 ASSESSOR'S PARCEL ID: 0017-0000-0921
 #109 LOWELL STREET

REQUESTED WAIVERS

SHEET WAIVERS:
 SECTION 375-6.4.B.(1) TO SHOW ONE FOOT CONTOURS IN PLACE OF TWO FOOT CONTOURS.
 SECTION 375-6.4.B.(4) TO NOT SHOW SLOPES STEEPER THAN 15%.

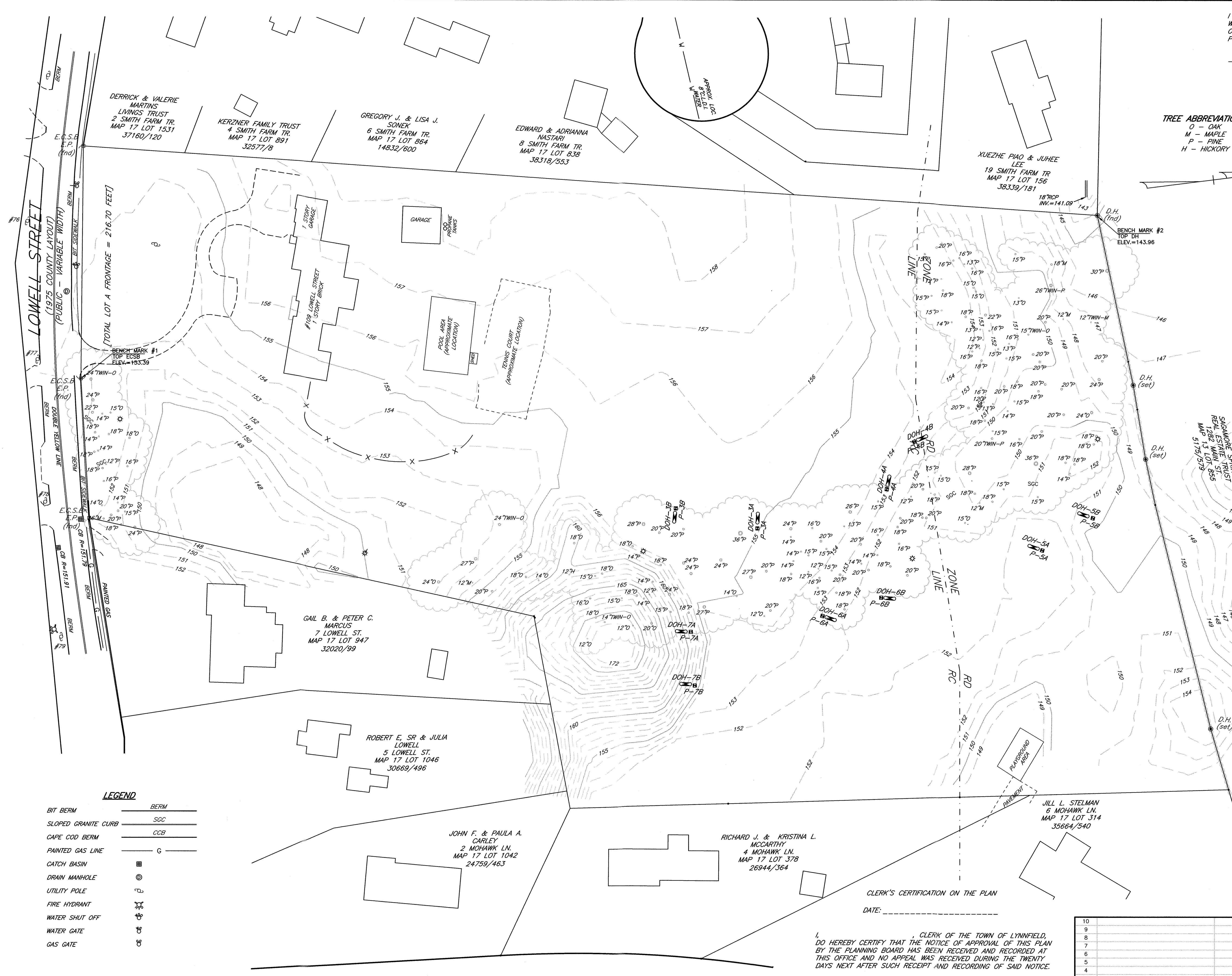

EXISTING CONDITIONS PLAN	
DEFINITIVE PLAN	
VALLIS WAY	
LYNNFIELD, MASS.	
ASSESSORS MAP 17 LOT 921	
OWNER LINDA G. VALLIS 109 LOWELL STREET LYNNFIELD, MA 01940	APPLICANT PAUL CAGGIANO 26666 SEAGUL WAY, UNIT C201 MALIBU, CA 90265-4529
Engineer Hayes Engineering, Inc. 603 Solem Street Wakefield, Mass. 01880 www.hayeseng.com	
Scale: 1"=40' April 12, 2021	
LYNNFIELD PLANNING BOARD	
Application Filed: _____ Final Plan Filed: _____ Hearing Date: _____ Plan Approved: _____ Plan Signed: _____	
EXISTING SHEET 1 OF 1 SET SHEET 2 OF 8	

LEGEND

BIT BERM	BERM
SLOPED GRANITE CURB	SGC
CAPE COD BERM	CCB
PAINTED GAS LINE	G
CATCH BASIN	
DRAIN MANHOLE	
UTILITY POLE	
FIRE HYDRANT	
WATER SHUT OFF	
WATER GATE	
GAS GATE	

CLERK'S CERTIFICATION ON THE PLAN
 DATE: _____
 I, _____, CLERK OF THE TOWN OF LYNNFIELD, DO HEREBY CERTIFY THAT THE NOTICE OF APPROVAL OF THIS PLAN BY THE PLANNING BOARD HAS BEEN RECEIVED AND RECORDED AT THIS OFFICE AND NO APPEAL WAS RECEIVED DURING THE TWENTY DAYS NEXT AFTER SUCH RECEIPT AND RECORDING OF SAID NOTICE.

TOWN CLERK

10		
9		
8		
7		
6		
5		
4		
3		
2		
1		
No.	Revision	Date

I CERTIFY THAT I HAVE CONFORMED WITH THE RULES AND REGULATIONS OF THE REGISTERS OF DEEDS IN PREPARING THIS PLAN.

HAYES ENGINEERING, INC.

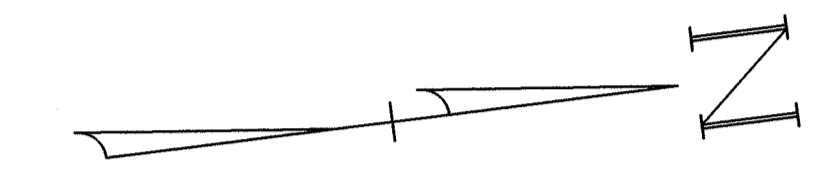

CLERK'S CERTIFICATION ON THE PLAN

DATE: _____

I, _____, CLERK OF THE TOWN OF LYNNFIELD, DO HEREBY CERTIFY THAT THE NOTICE OF APPROVAL OF THIS PLAN BY THE PLANNING BOARD HAS BEEN RECEIVED AND RECORDED AT THIS OFFICE AND NO APPEAL WAS RECEIVED DURING THE TWENTY DAYS NEXT AFTER SUCH RECEIPT AND RECORDING OF SAID NOTICE.

TOWN CLERK

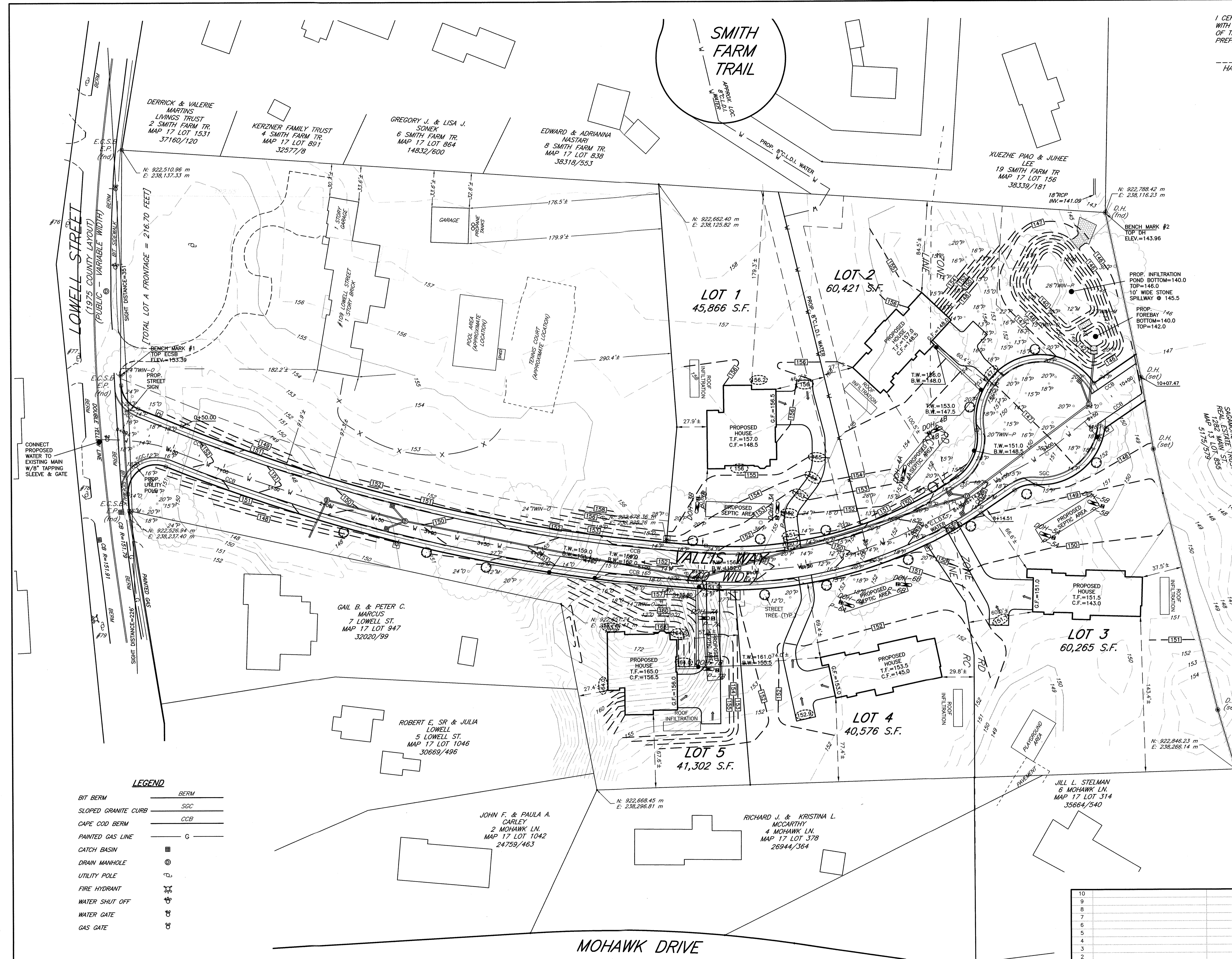

LEGEND

- BIT BERM
- SLOPED GRANITE CURB
- CAPE COD BERM
- PAINTED GAS LINE
- CATCH BASIN
- DRAIN MANHOLE
- UTILITY POLE
- FIRE HYDRANT
- WATER SHUT OFF
- WATER GATE
- GAS GATE

TOPOGRAPHIC PLAN

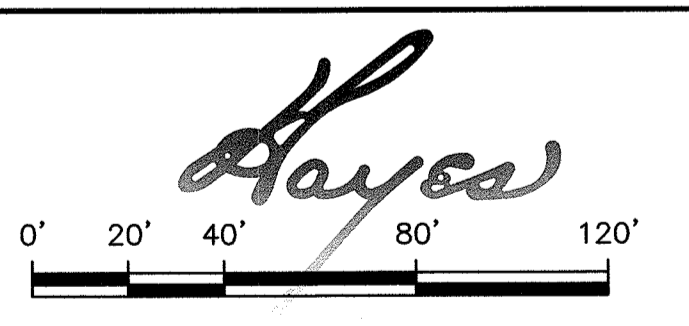
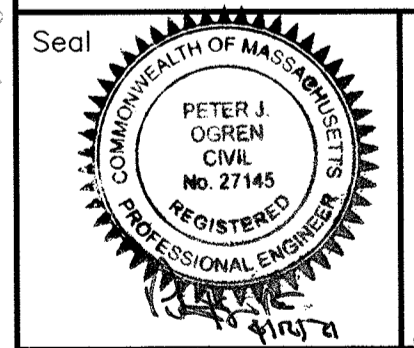

DEFINITIVE PLAN
VALLIS WAY
LYNNFIELD, MASS.
ASSESSORS MAP 17 LOT 921

OWNER: LINDA C. VALLIS, 109 LOWELL STREET, LYNNFIELD, MA 01940
 APPLICANT: PAUL CAGGIANO, 26666 SEAGUL WAY, UNIT C201, MALIBU, CA 90265-4529
 Engineer: Hayes Engineering, Inc., 603 Salem Street, Wakefield, Mass. 01880, www.hayeseng.com

Scale: 1"=40' April 12, 2021

10		
9		
8		
7		
6		
5		
4		
3		
2		
1		
No.	Revision	Date

LYNNFIELD PLANNING BOARD

Application Filed: _____
 Final Plan Filed: _____
 Hearing Date: _____
 Plan Approved: _____
 Plan Signed: _____
 TOPOGRAPHIC SHEET 1 OF 1
 SET SHEET 4 OF 8

I CERTIFY THAT I HAVE CONFORMED WITH THE RULES AND REGULATIONS OF THE REGISTERS OF DEEDS IN PREPARING THIS PLAN.

HAYES ENGINEERING, INC.

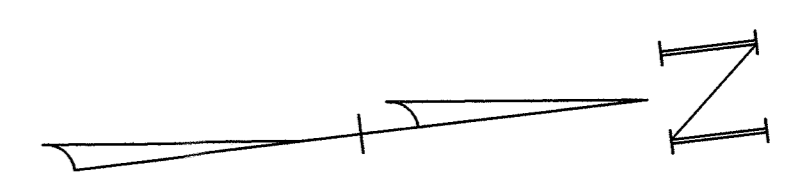

CLERK'S CERTIFICATION ON THE PLAN
DATE: _____

DO HEREBY CERTIFY THAT THE NOTICE OF APPROVAL OF THIS PLAN BY THE PLANNING BOARD HAS BEEN RECEIVED AND RECORDED AT THIS OFFICE AND NO APPEAL WAS RECEIVED DURING THE TWENTY DAYS NEXT AFTER SUCH RECEIPT AND RECORDING OF SAID NOTICE.

TOWN CLERK

SAGAMORE SPRING
REAL ESTATE TRUST
1282 MAIN ST.
MAP 5 LOT 855
5/75/579

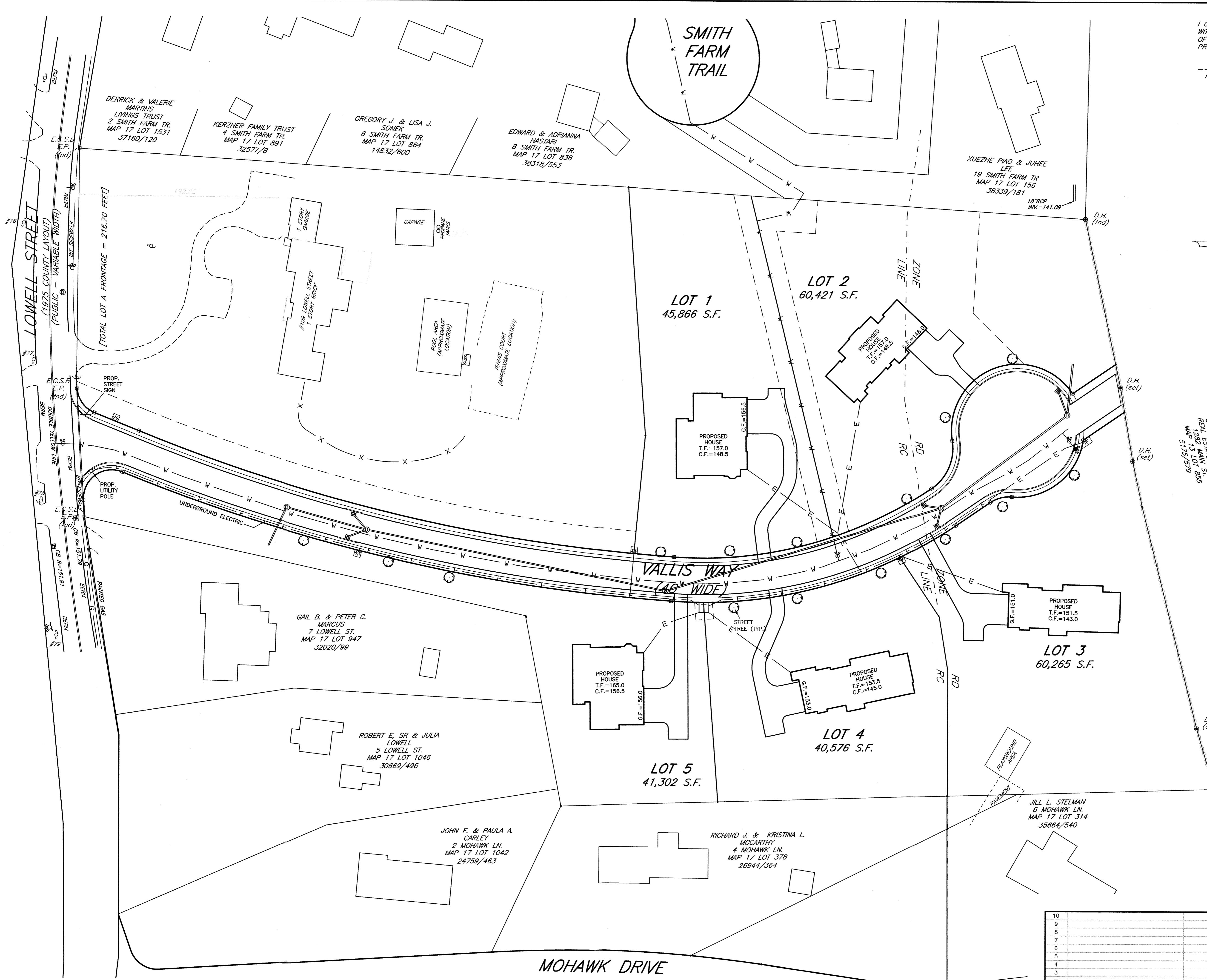

STREET LIGHTING PLAN

Seal: *Peter J. Ogden*

0' 20' 40' 80' 120'

DEFINITIVE PLAN
VALLIS WAY
LYNNFIELD, MASS.
ASSESSORS MAP 17 LOT 921

OWNER: LINDA C. VALLIS, 109 LOWELL STREET, LYNNFIELD, MA 01940
APPLICANT: PAUL CAGGIANO, 26666 SEAGUL WAY, UNIT C201, MALIBU, CA 90265-4529
Engineer: Hayes Engineering, Inc., 603 Salem Street, Wakefield, Mass. 01880, www.hayeseng.com

Scale: 1" = 40' April 12, 2021

10		
9		
8		
7		
6		
5		
4		
3		
2		
1		
No.	Revision	Date

LYNNFIELD PLANNING BOARD	Application Filed: _____
	Final Plan Filed: _____
	Hearing Date: _____
	Plan Approved: _____
	Plan Signed: _____
LIGHTING SHEET 1 OF 1	
SET SHEET 5 OF 8	

M:\L\1616\1616.dwg, 4/13/2021, 10:27:51 AM, EEL

I CERTIFY THAT I HAVE CONFORMED WITH THE RULES AND REGULATIONS OF THE REGISTERS OF DEEDS IN PREPARING THIS PLAN.

HAYES ENGINEERING, INC.

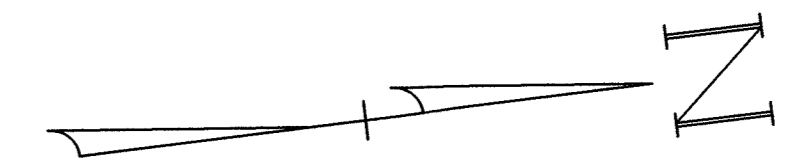

NOTE: ALL DISTURBED AREAS TO BE LANDSCAPED OR HYDROSEEDING
ALL CATCH BASINS (INCLUDING CATCH BASIN ON THE NORTH SIDE OF LOWELL STREET) TO BE FITTED WITH SILTSACKS UNTIL THE ENTIRE SITE IS STABILIZED.

CLERK'S CERTIFICATION ON THE PLAN
DATE: _____

I, _____, CLERK OF THE TOWN OF LYNNFIELD, DO HEREBY CERTIFY THAT THE NOTICE OF APPROVAL OF THIS PLAN BY THE PLANNING BOARD HAS BEEN RECEIVED AND RECORDED AT THIS OFFICE AND NO APPEAL WAS RECEIVED DURING THE TWENTY DAYS NEXT AFTER SUCH RECEIPT AND RECORDING OF SAID NOTICE.

TOWN CLERK

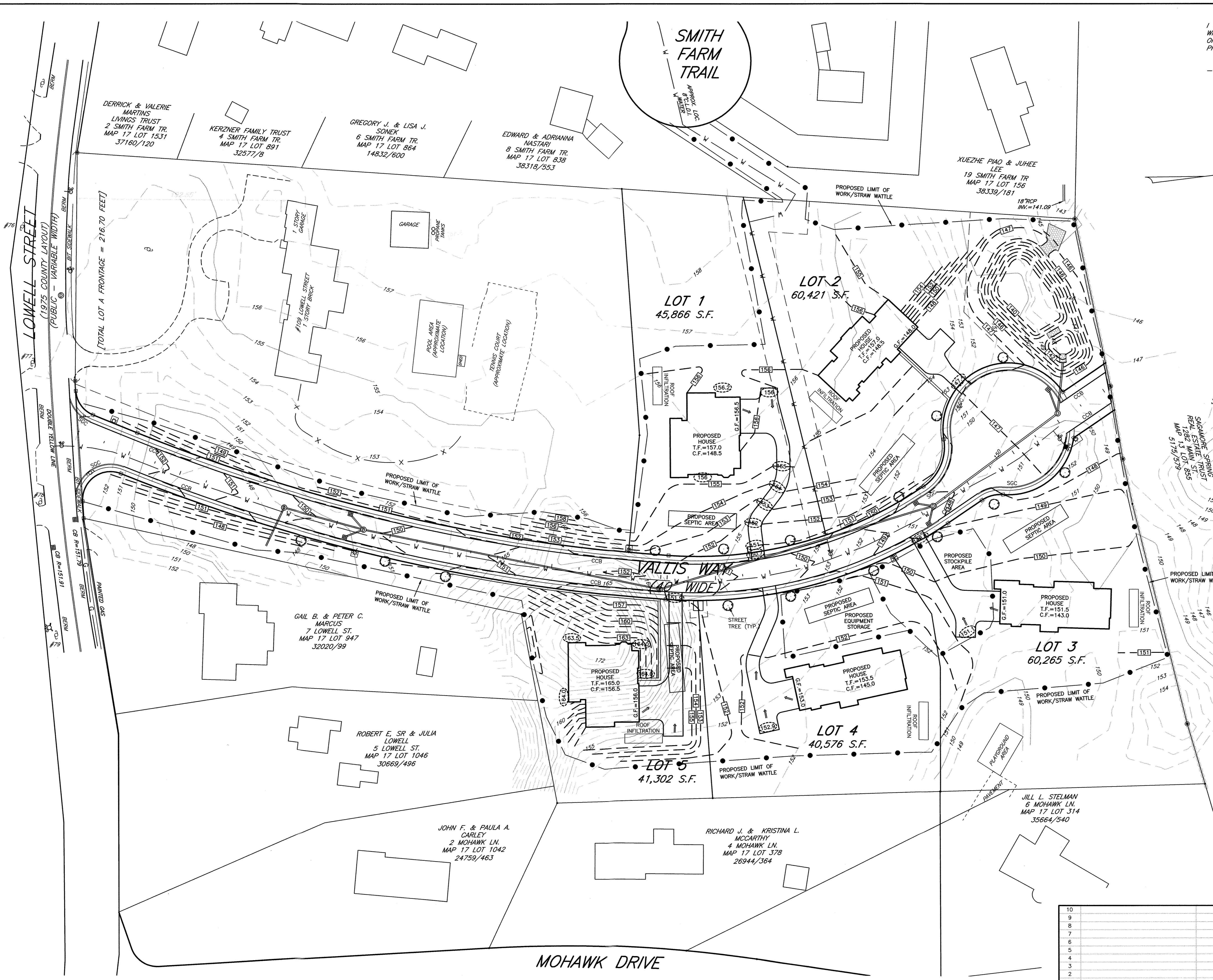

EROSION CONTROL PLAN	
DEFINITIVE PLAN VALLIS WAY LYNNFIELD, MASS. ASSESSORS MAP 17 LOT 921	
OWNER LINDA C. VALLIS 109 LOWELL STREET LYNNFIELD, MA 01940	APPLICANT PAUL CAGGIANO 26666 SEAGUL WAY, UNIT C201 MALIBU, CA 90265-4529
Engineer Hayes Engineering, Inc. 603 Salem Street Wakefield, Mass. 01880 www.hayeseng.com	
Scale: 1"=40'	April 12, 2021
LYNNFIELD PLANNING BOARD	Application Filed: _____ Final Plan Filed: _____ Hearing Date: _____ Plan Approved: _____ Plan Signed: _____
EROSION SHEET 1 OF 1 SET SHEET 6 OF 8	

10		
9		
8		
7		
6		
5		
4		
3		
2		
1		
No.	Revision	Date

M:\LY16\DWG\160221.dwg, 4/13/2021 10:31:09 AM, ERI

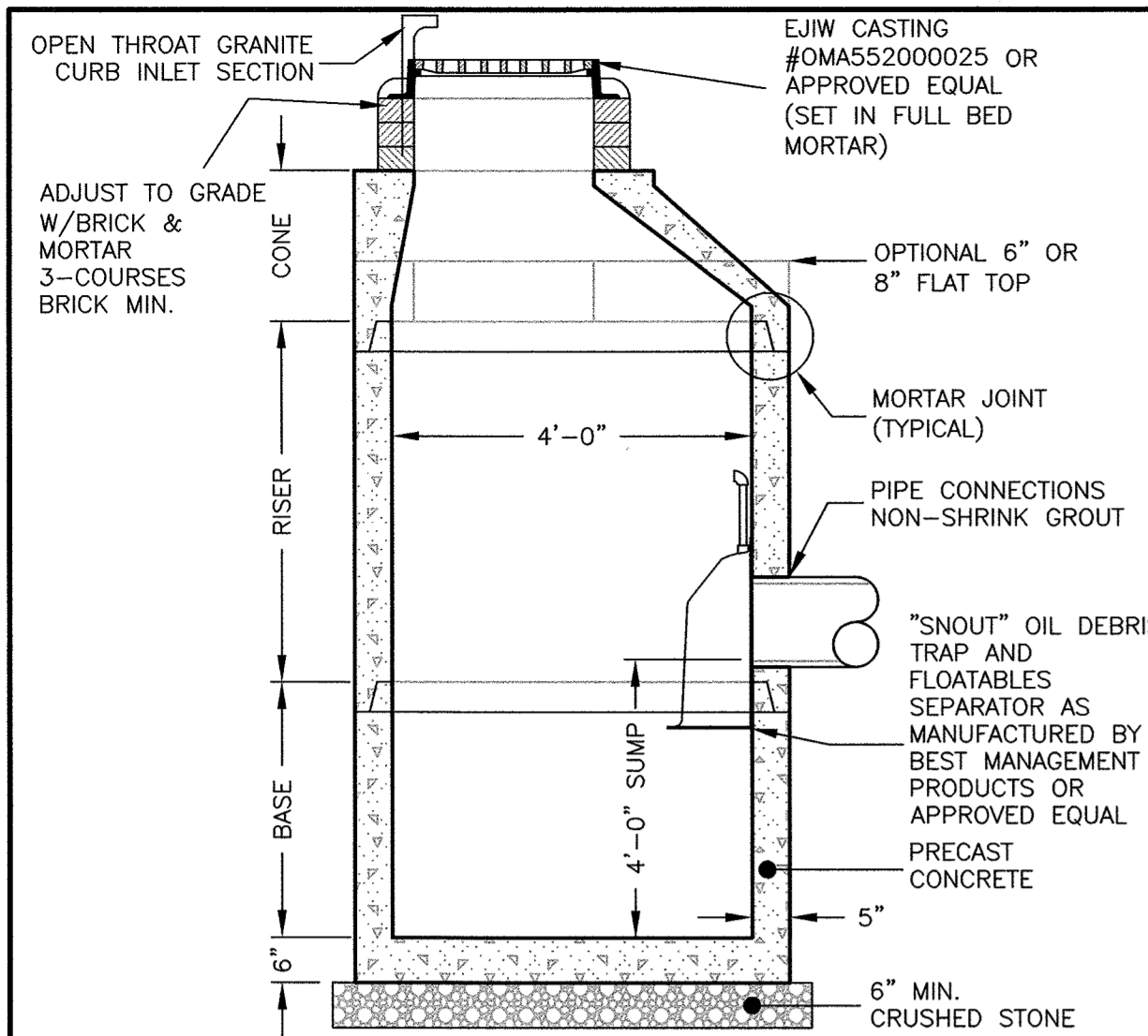

PRE-CAST CATCH BASIN
NOT TO SCALE

NOTES:
 1. CONCRETE: 4,000 PSI MINIMUM AFTER 28 DAYS.
 2. REINFORCED STEEL CONFORMS TO LATEST ASTM A185 SPEC. 0.12 SQ. IN./LINEAL FT. AND 0.12 SQ. IN. (BOTH WAYS) BASE BOTTOM.
 3. H-20 DESIGN LOADING PER AASHTO HS-20-44; ASTM C478 SPEC FOR "PRECAST REINFORCED CONCRETE MANHOLE SECTIONS."

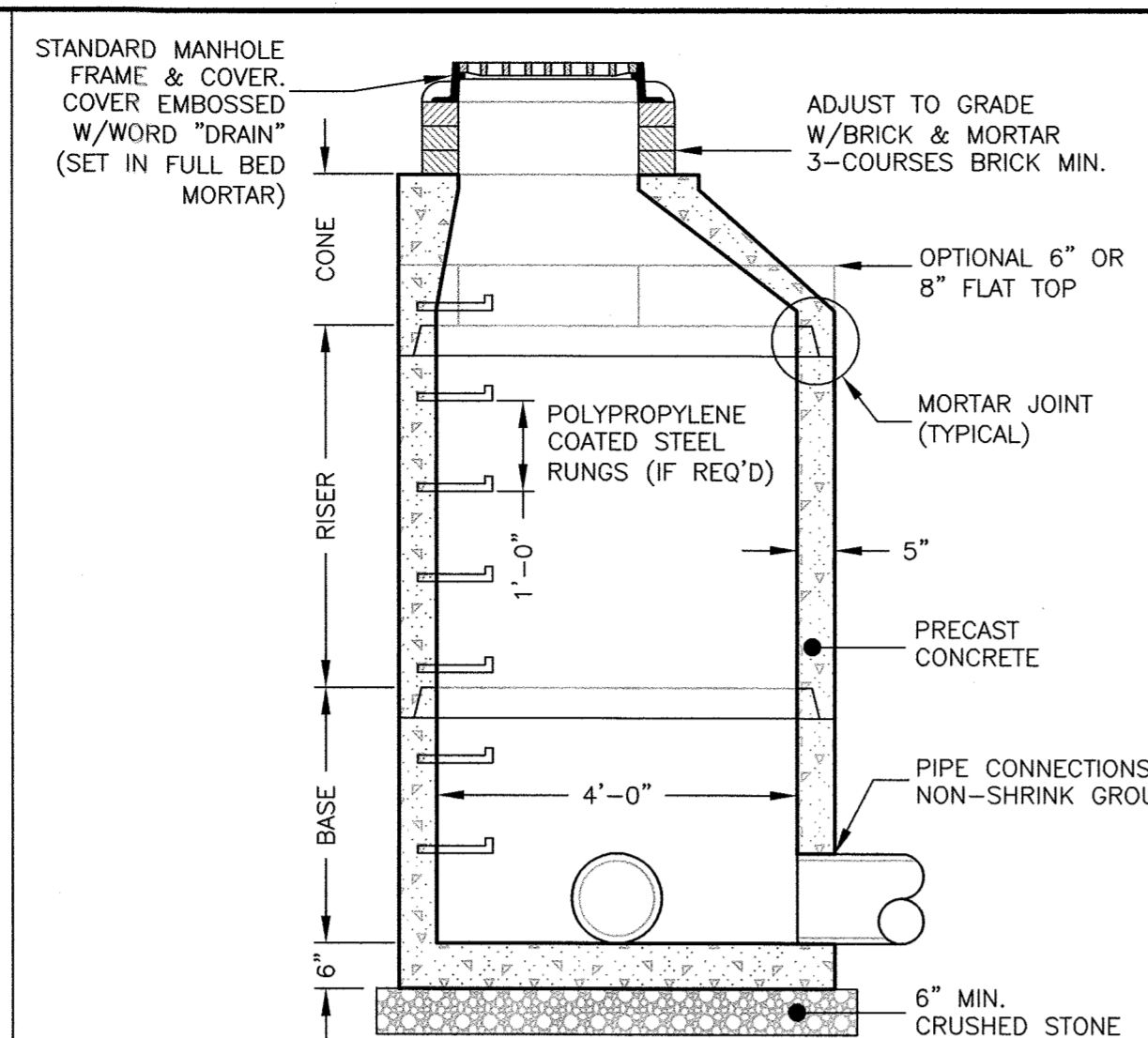

PRE-CAST DRAIN MANHOLE
NOT TO SCALE

NOTES:
 1. CONCRETE: 4,000 PSI MINIMUM AFTER 28 DAYS.
 2. REINFORCED STEEL CONFORMS TO LATEST ASTM A185 SPEC. 0.12 SQ. IN./LINEAL FT. AND 0.12 SQ. IN. (BOTH WAYS) BASE BOTTOM.
 3. H-20 DESIGN LOADING PER AASHTO HS-20-44; ASTM C478 SPEC FOR "PRECAST REINFORCED CONCRETE MANHOLE SECTIONS."

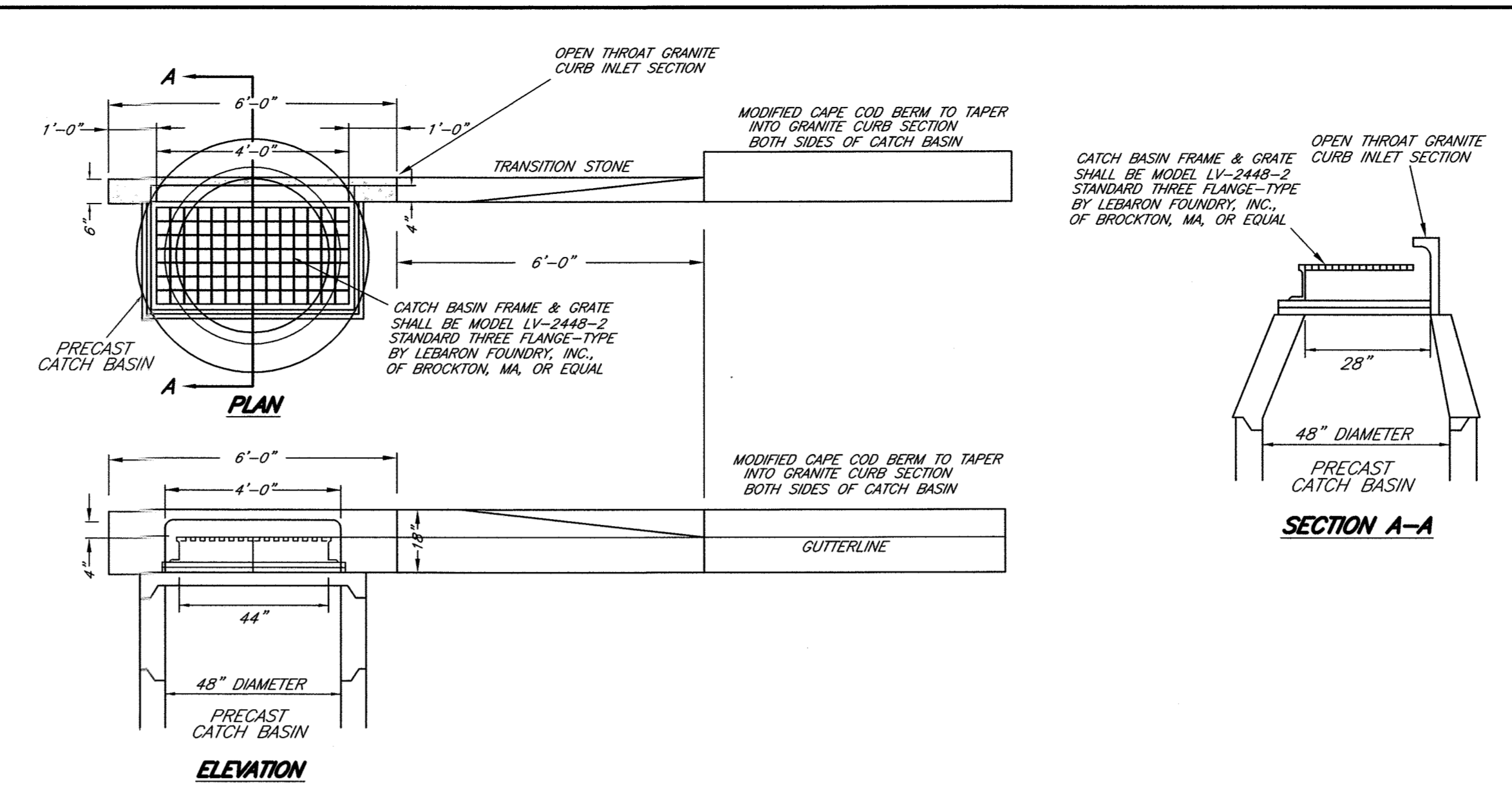

GRANITE CURB INLET
NOT TO SCALE

I CERTIFY THAT I HAVE CONFORMED WITH THE RULES AND REGULATIONS OF THE REGISTERS OF DEEDS IN PREPARING THIS PLAN.
 HAYES ENGINEERING, INC.

REQUESTED WAIVERS
 PLAN WAIVERS: TO NOT SHOW THE FOLLOWING DETAILS.
 375-6.4.G(1)(h) DETENTION BASIN EMBANKMENT
 375-6.4.G(1)(m) WOOD/STEEL GUARDRAIL INSTALLATION
 375-6.4.G(1)(u) DESIGNATED TREE PROTECTION ZONE

CLERK'S CERTIFICATION ON THE PLAN
 DATE: _____

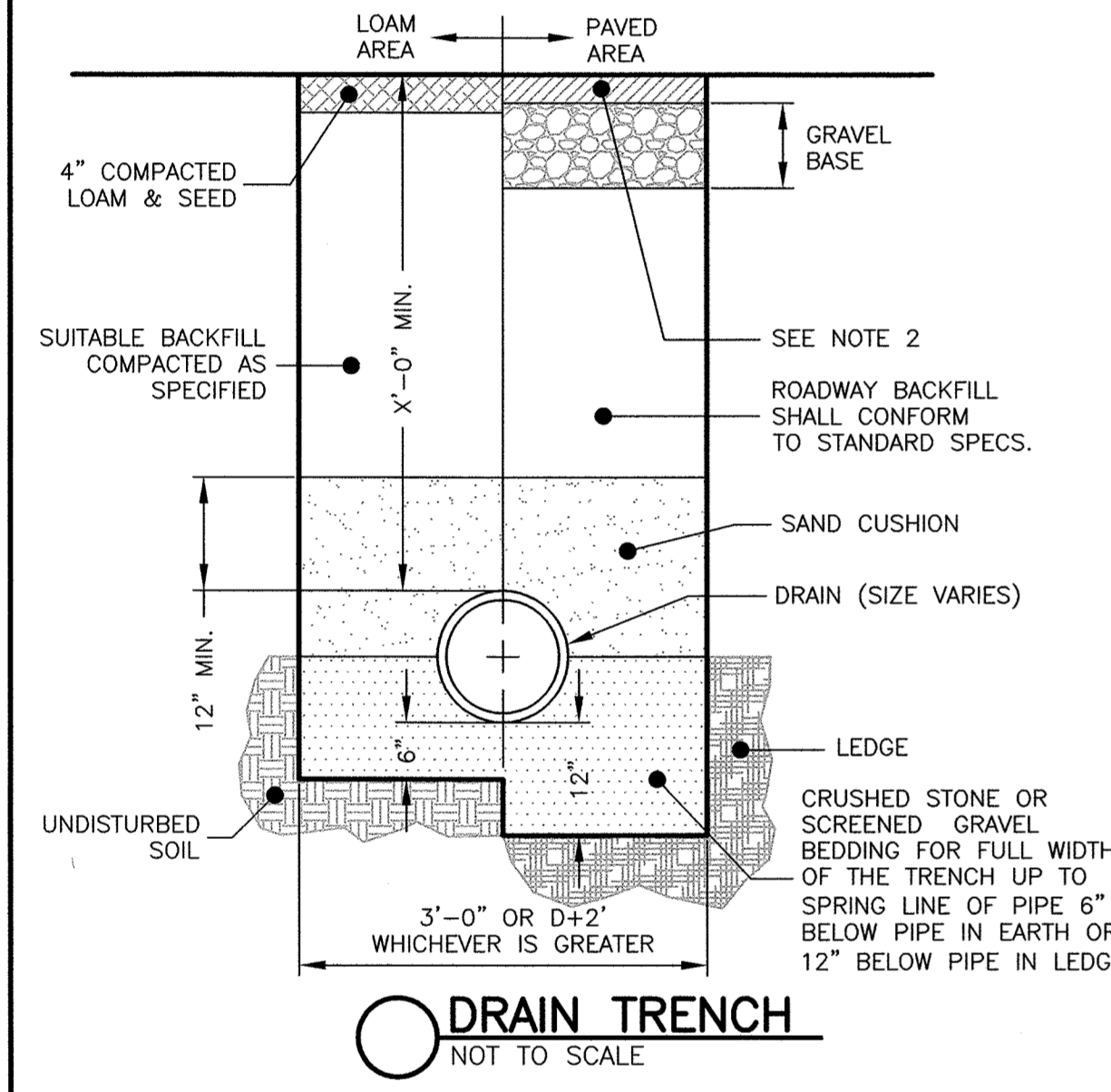

DRAIN TRENCH
NOT TO SCALE

NOTES:
 1. ALL MATERIAL SHALL CONFORM TO CITY/TOWN OF DEPARTMENT OF PUBLIC WORKS.
 2. NEW ROADWAY CONSTRUCTION SHALL CONFORM TO CITY/TOWN SPECIFICATIONS.
 3. IN LIEU OF THE 12\"/>

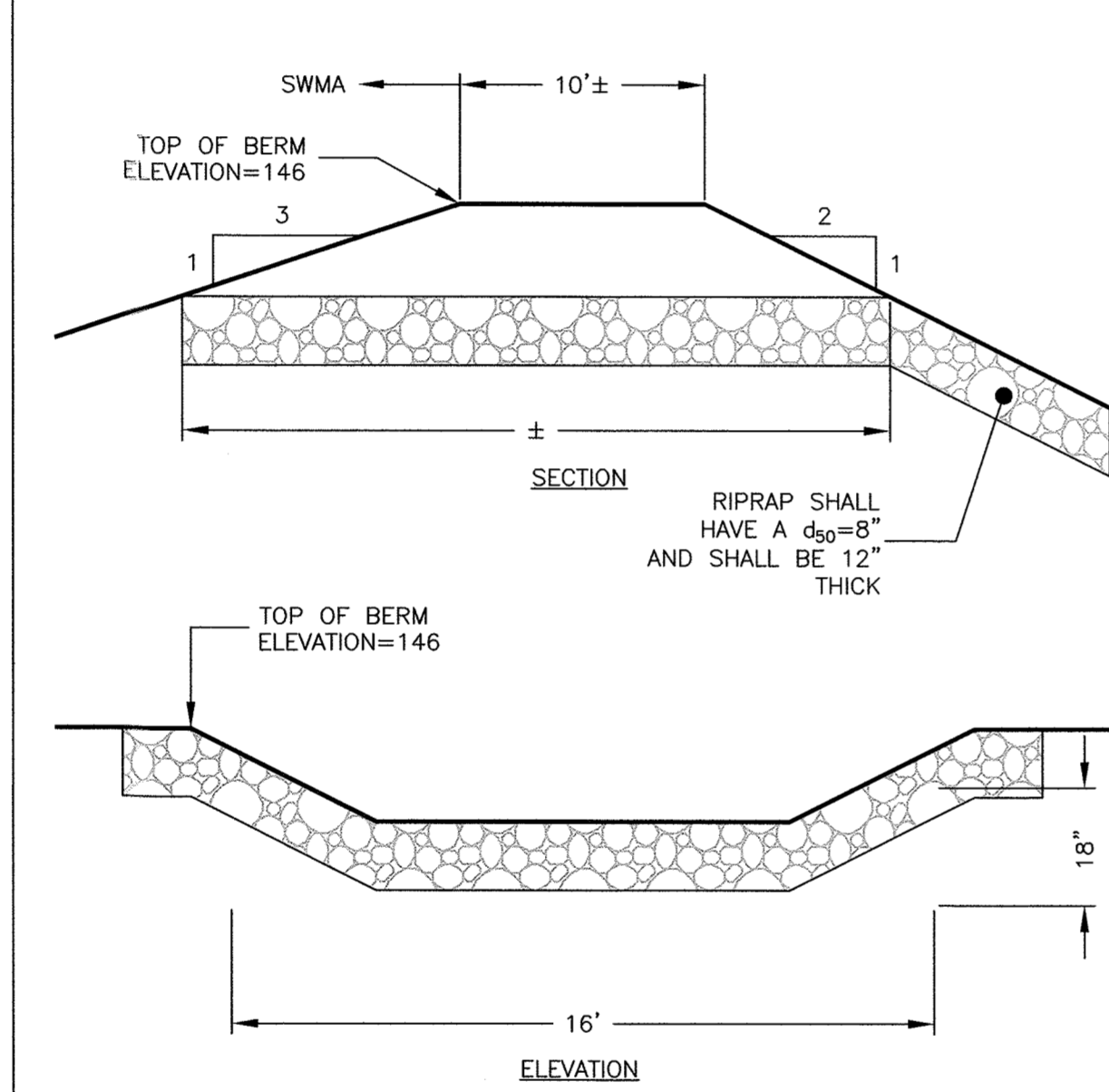

SPILLWAY
NOT TO SCALE

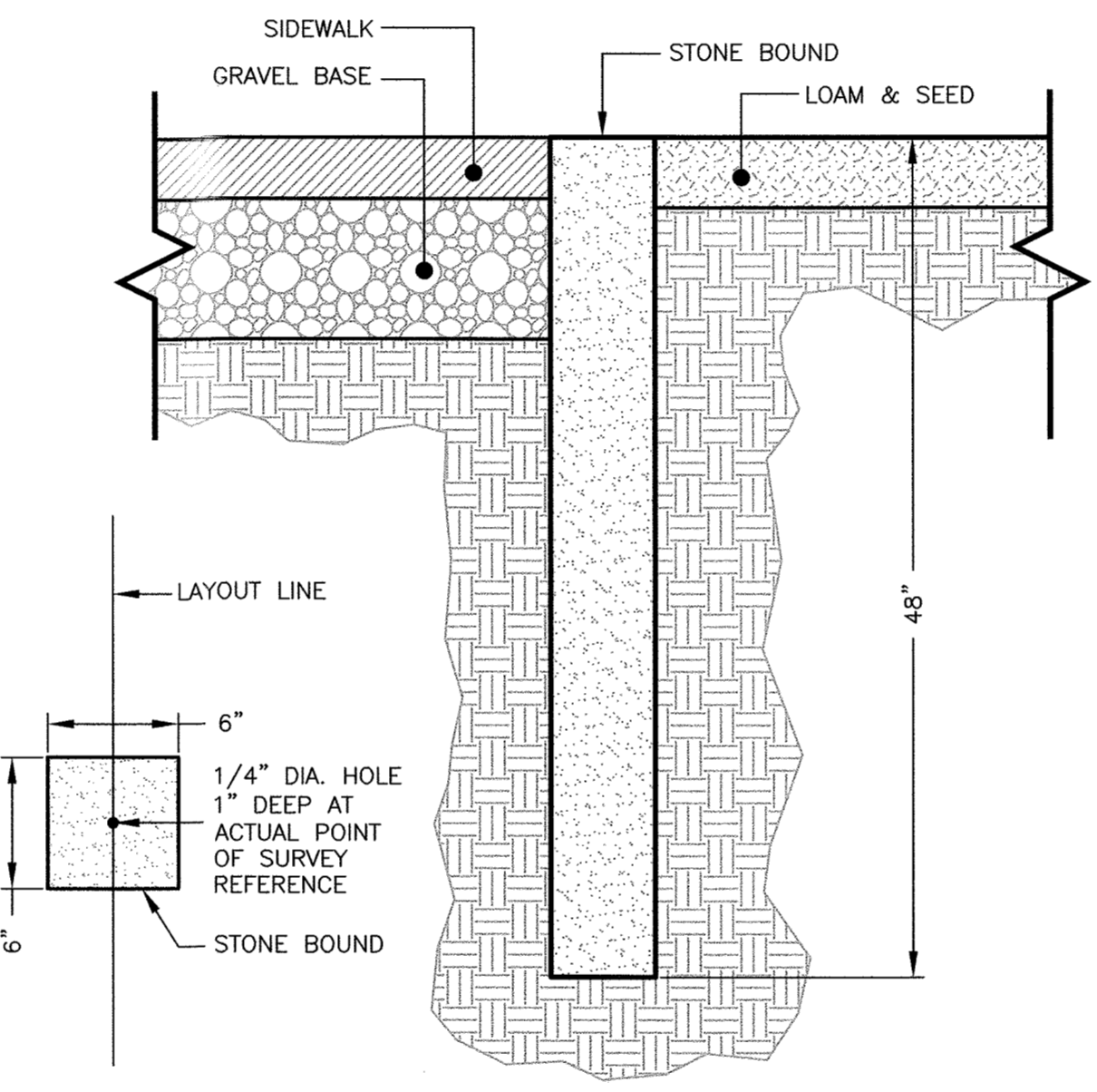

STONE BOUND
NOT TO SCALE

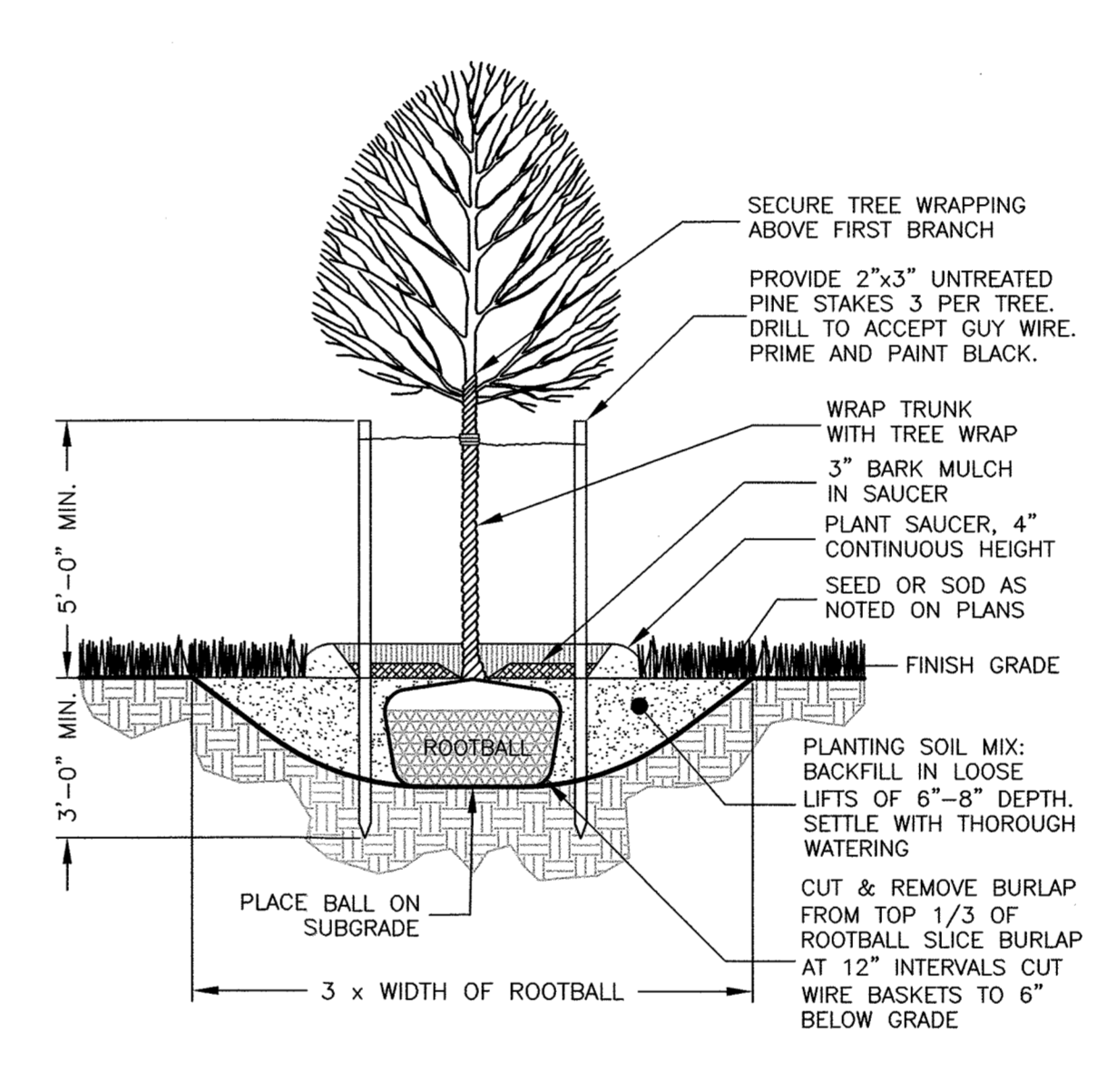

DECIDUOUS TREE PLANTING
NOT TO SCALE

I, _____, CLERK OF THE TOWN OF LYNNFIELD, DO HEREBY CERTIFY THAT THE NOTICE OF APPROVAL OF THIS PLAN BY THE PLANNING BOARD HAS BEEN RECEIVED AND RECORDED AT THIS OFFICE AND NO APPEAL HAS BEEN RECEIVED DURING THE TWENTY DAYS NEXT AFTER SUCH RECEIPT AND RECORDING OF SAID NOTICE.

TOWN CLERK

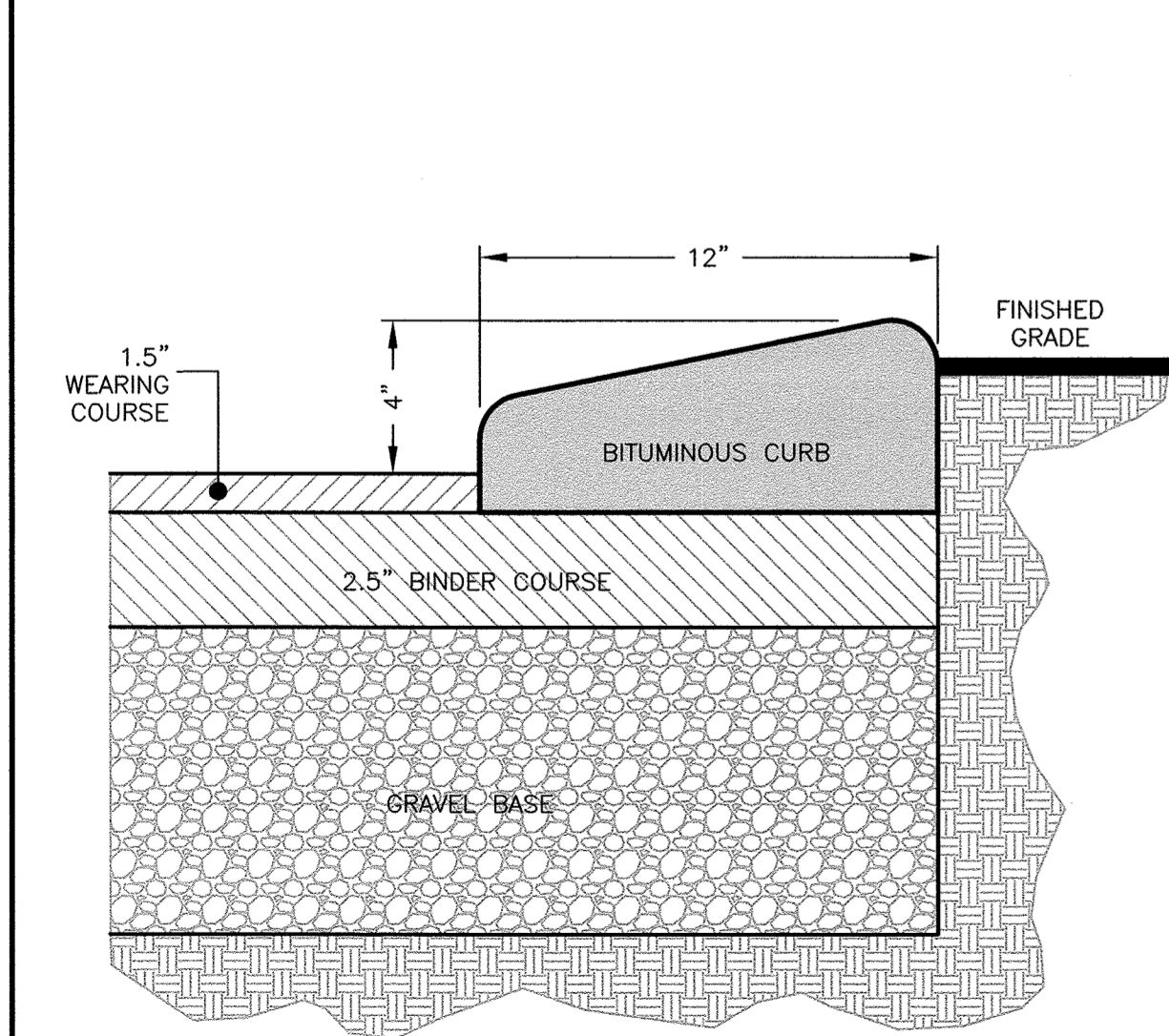

CAPE COD CURB
NOT TO SCALE

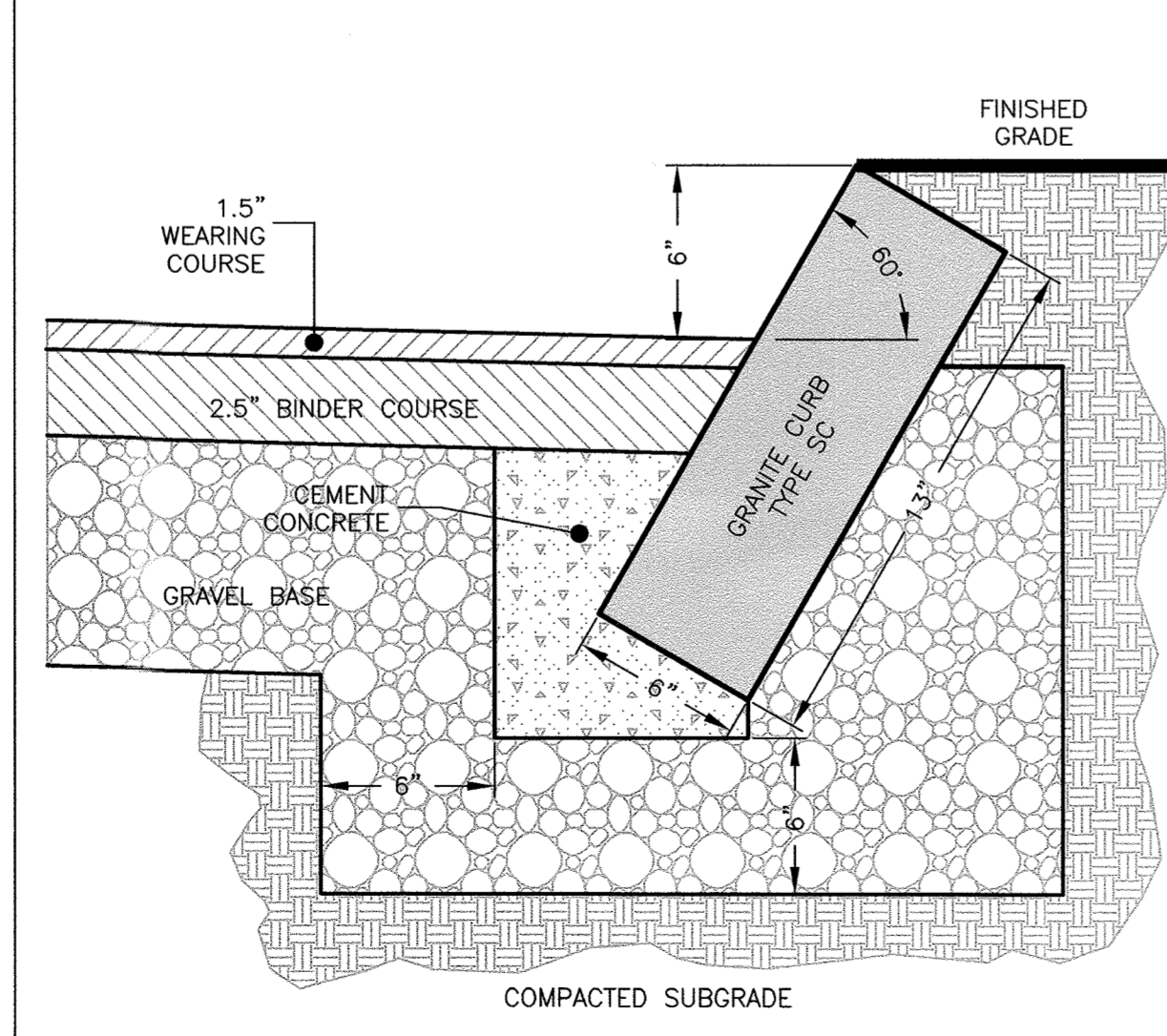

SLOPED GRANITE CURB
NOT TO SCALE

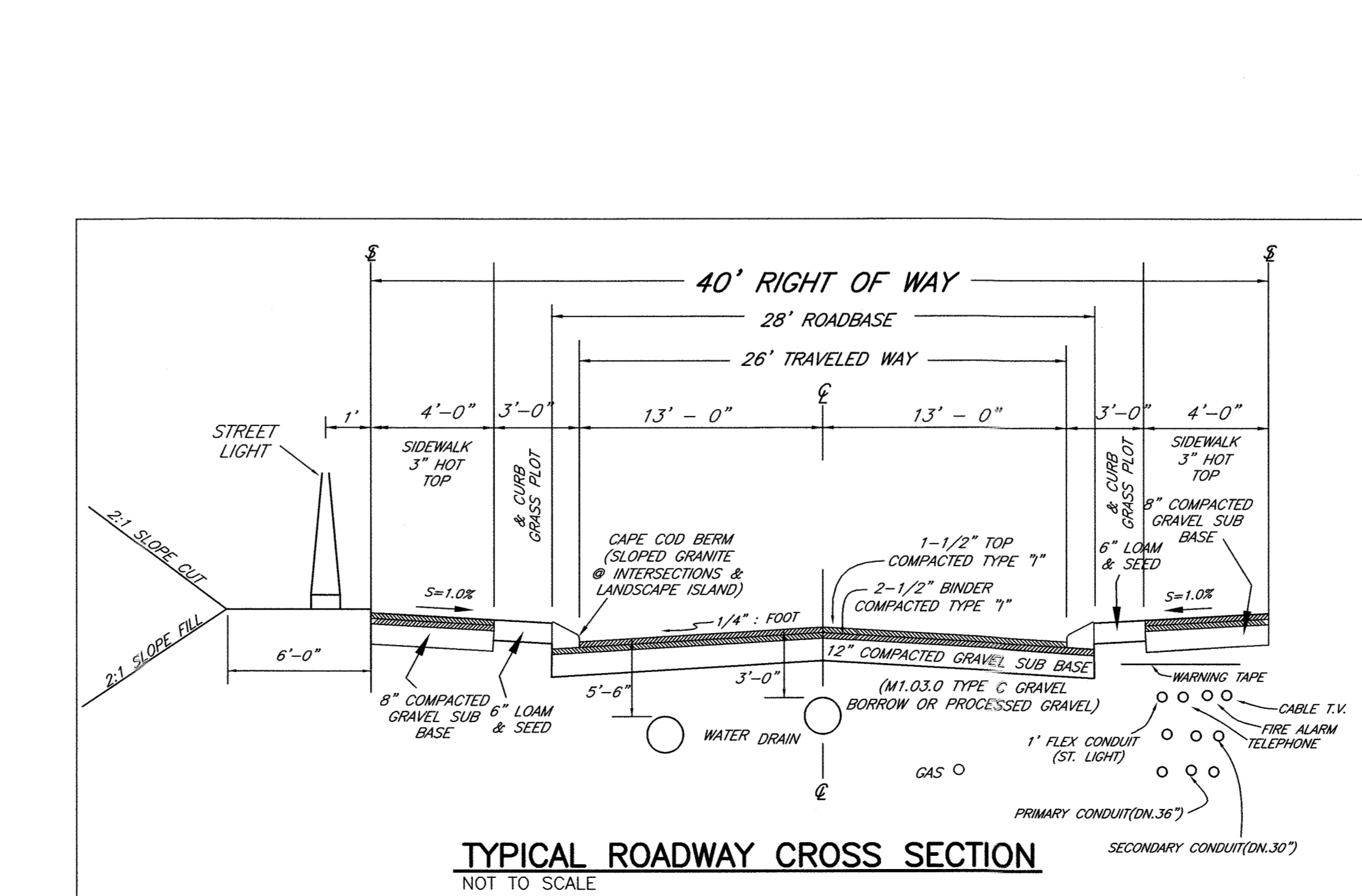

TYPICAL ROADWAY CROSS SECTION
NOT TO SCALE

DETAIL SHEET

Seal of Peter J. Ogren, Registered Professional Engineer, No. 2145, State of Massachusetts.

DEFINITIVE PLAN
VALLIS WAY
LYNNFIELD, MASS.
 ASSESSORS MAP 17 LOT 921

OWNER: LINDA C. VALLIS, 109 LOWELL STREET, LYNNFIELD, MA 01940
 APPLICANT: PAUL CAGGIANO, 26666 SEAGUL WAY, UNIT C201, MALIBU, CA 90265-4529

Scale: 1"=40'

April 12, 2021

LYNNFIELD PLANNING BOARD

Application Filed: _____
 Final Plan Filed: _____
 Hearing Date: _____
 Plan Approved: _____
 Plan Signed: _____

DEFINITIVE SHEET 1 OF 2
 SET SHEET 7 OF 8

M:\V\F116\Drawings\2.dwg, 4/13/2021, 10:32:00 AM, EBL

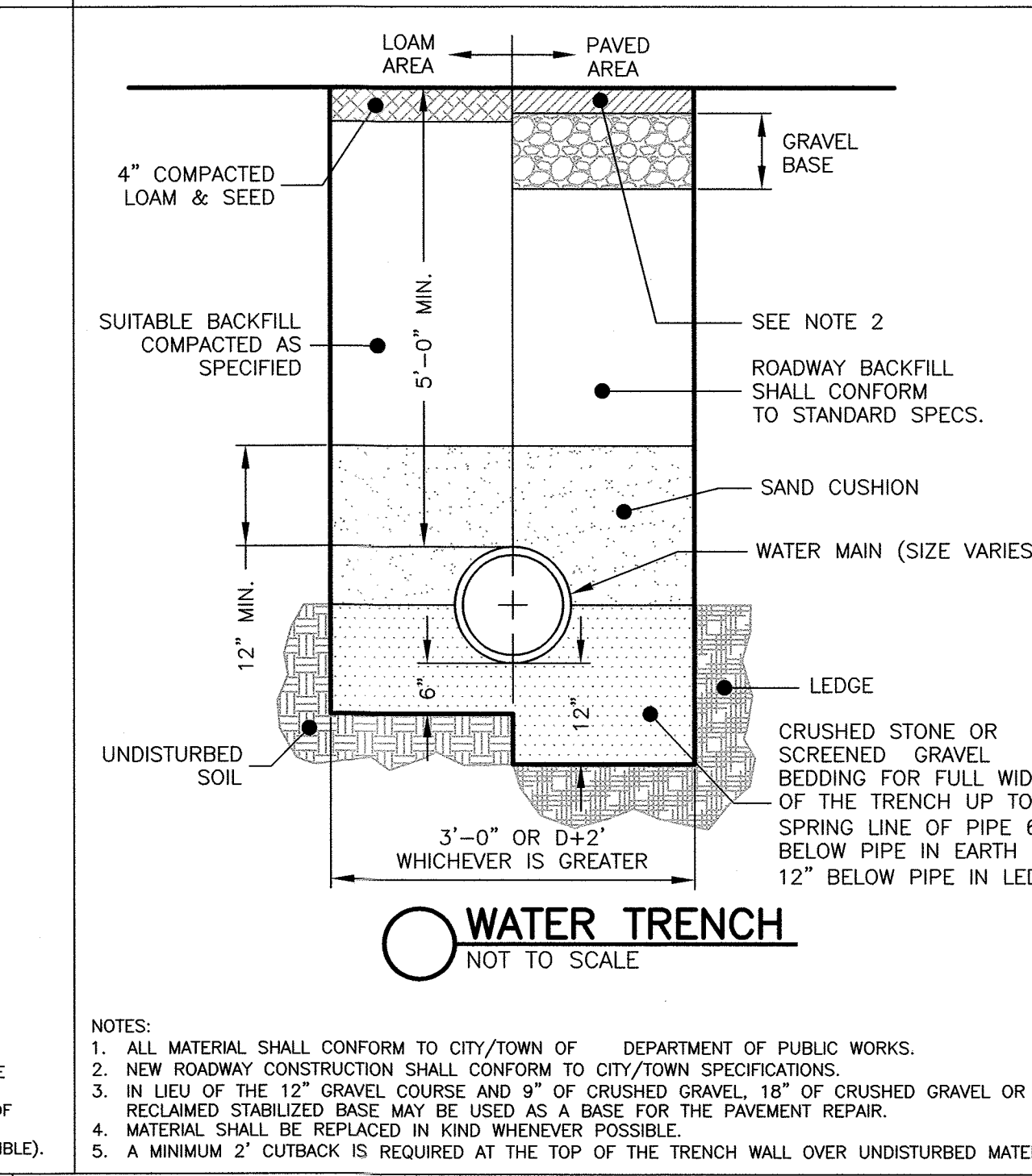
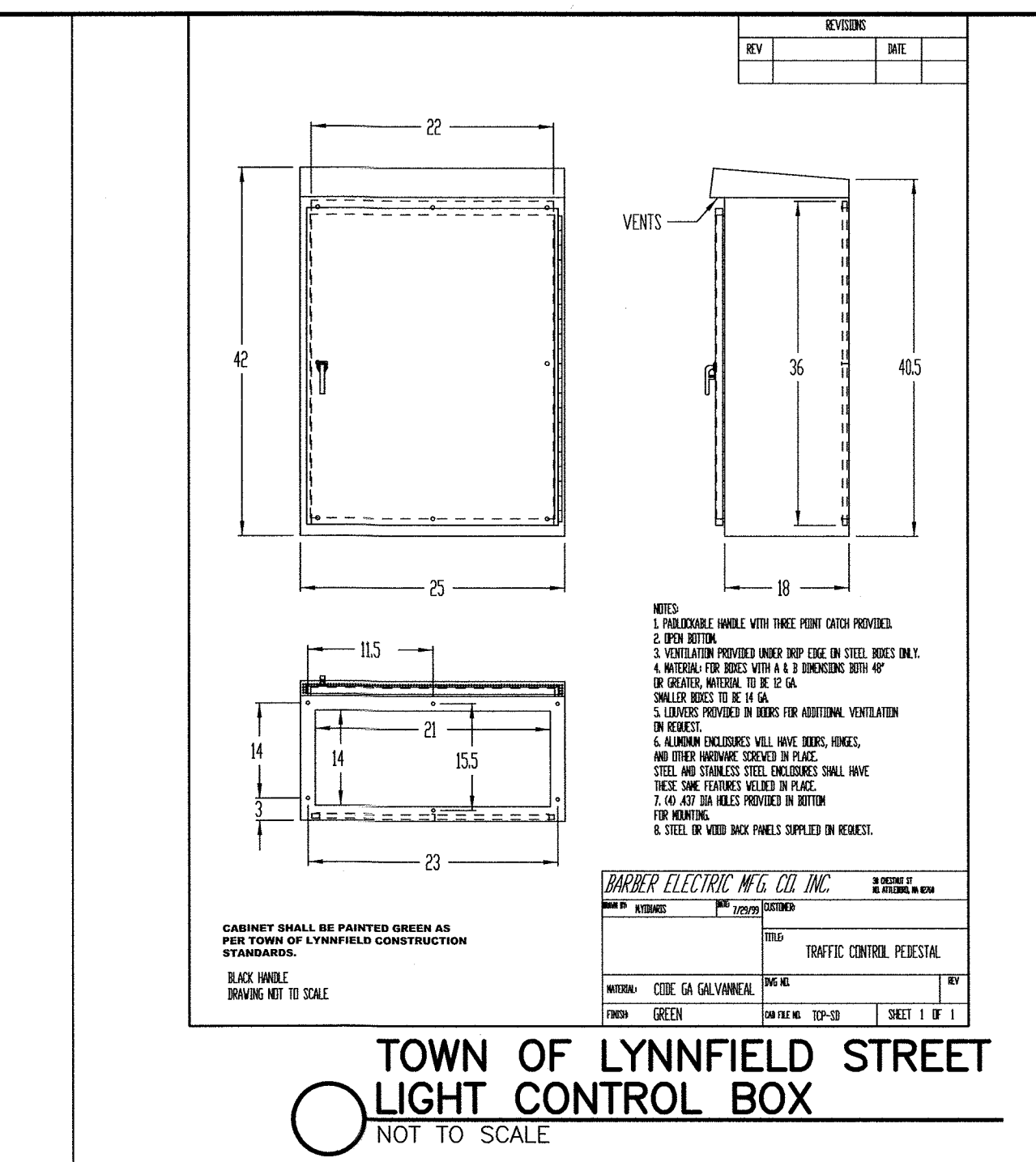
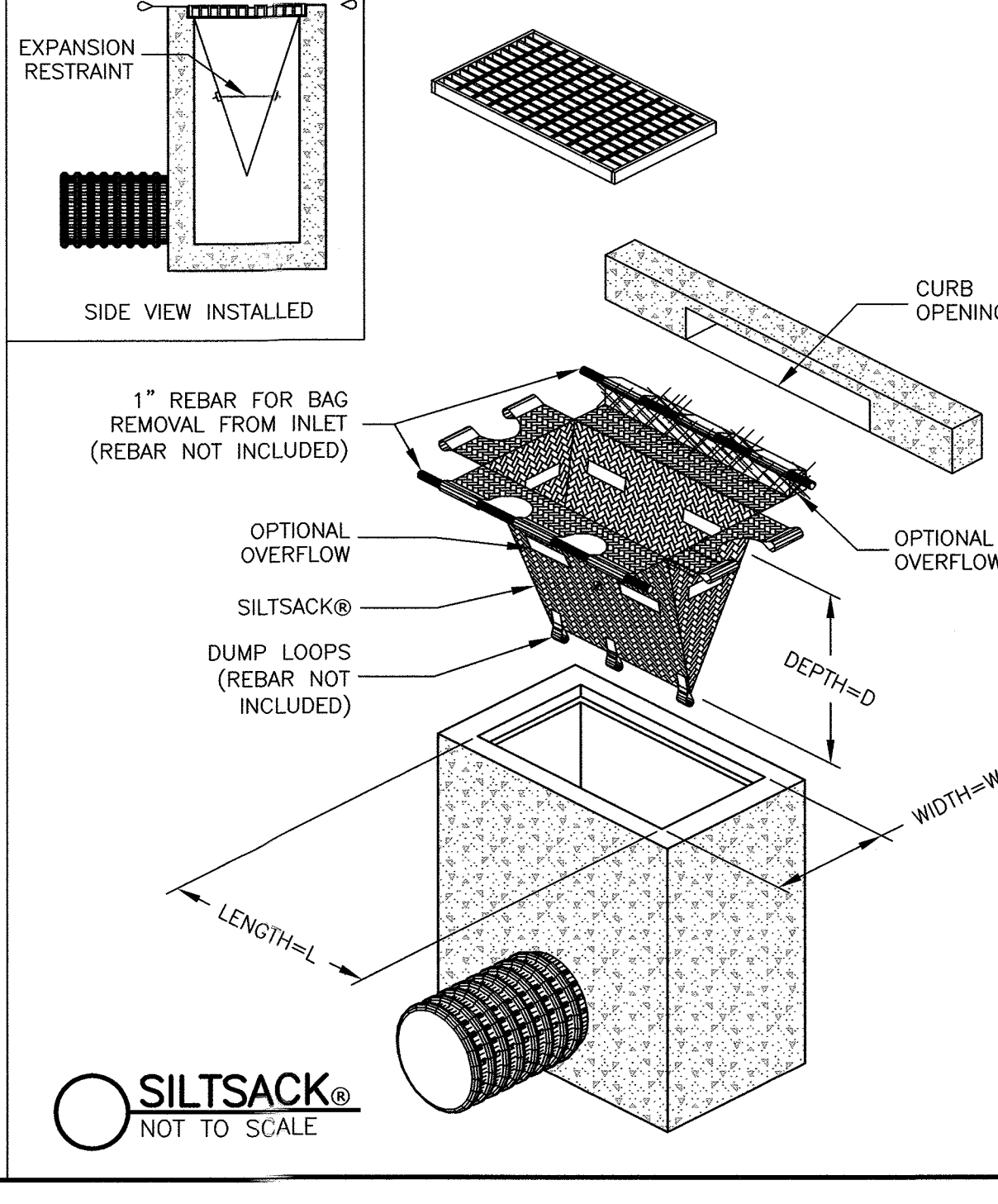
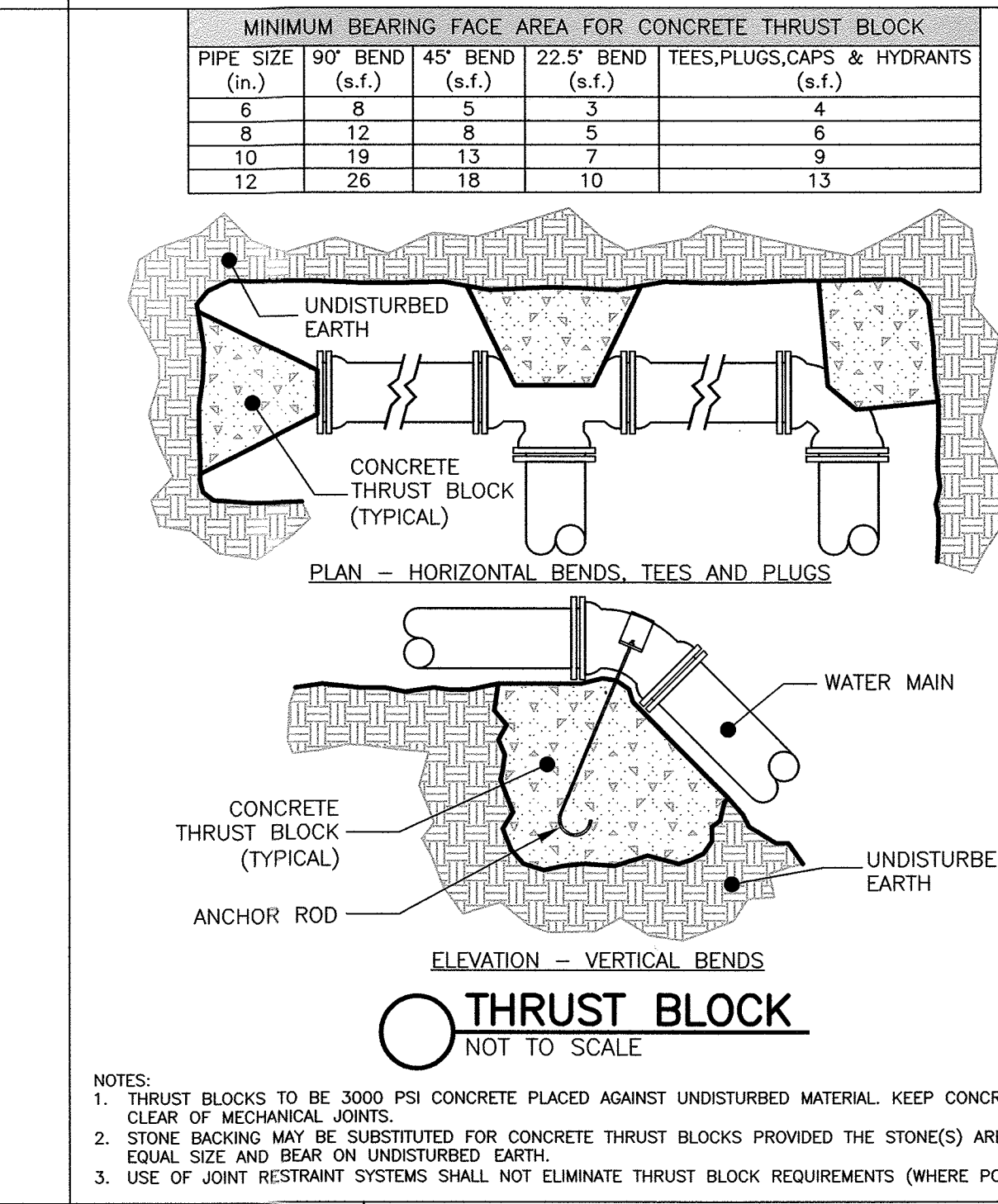
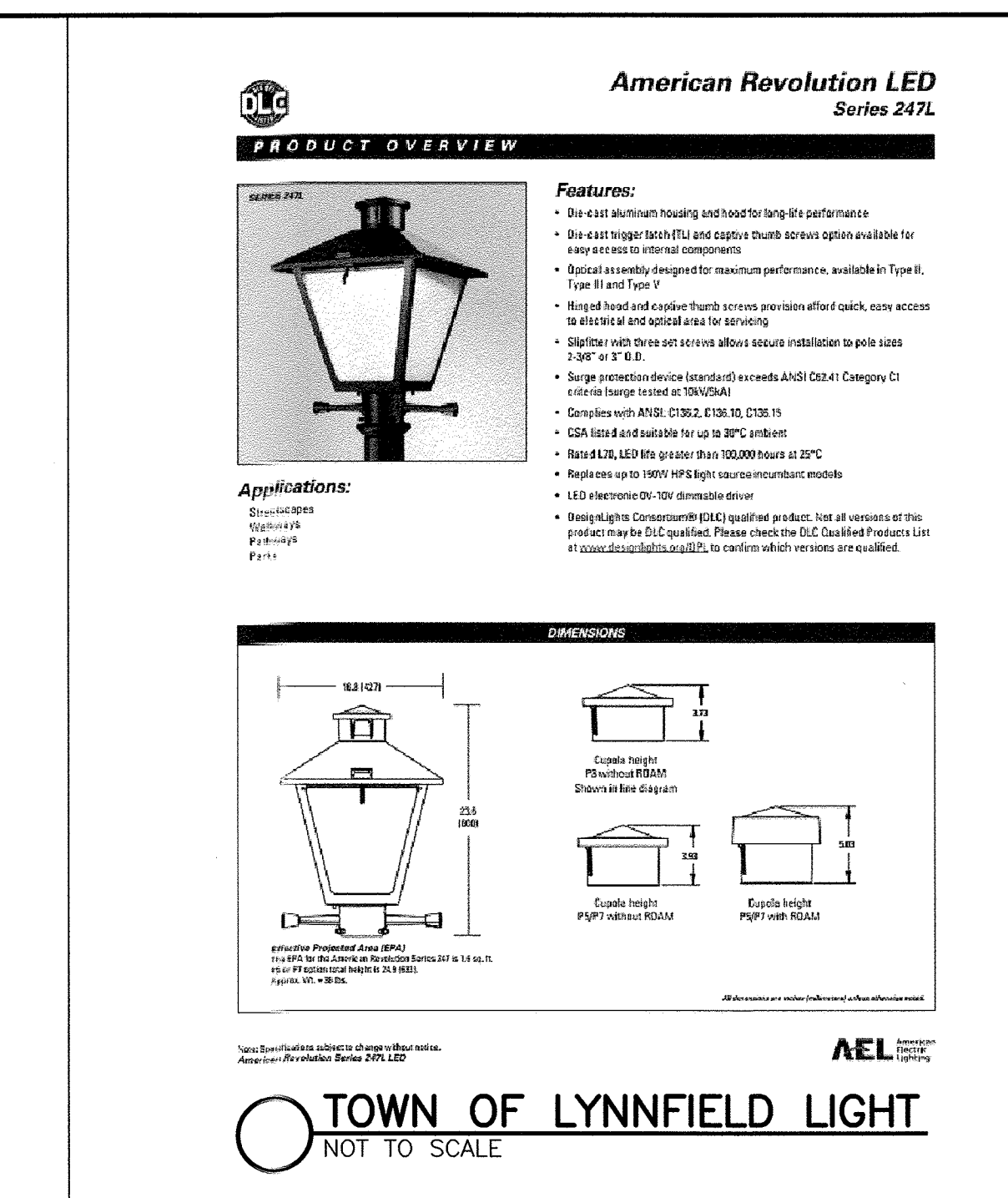
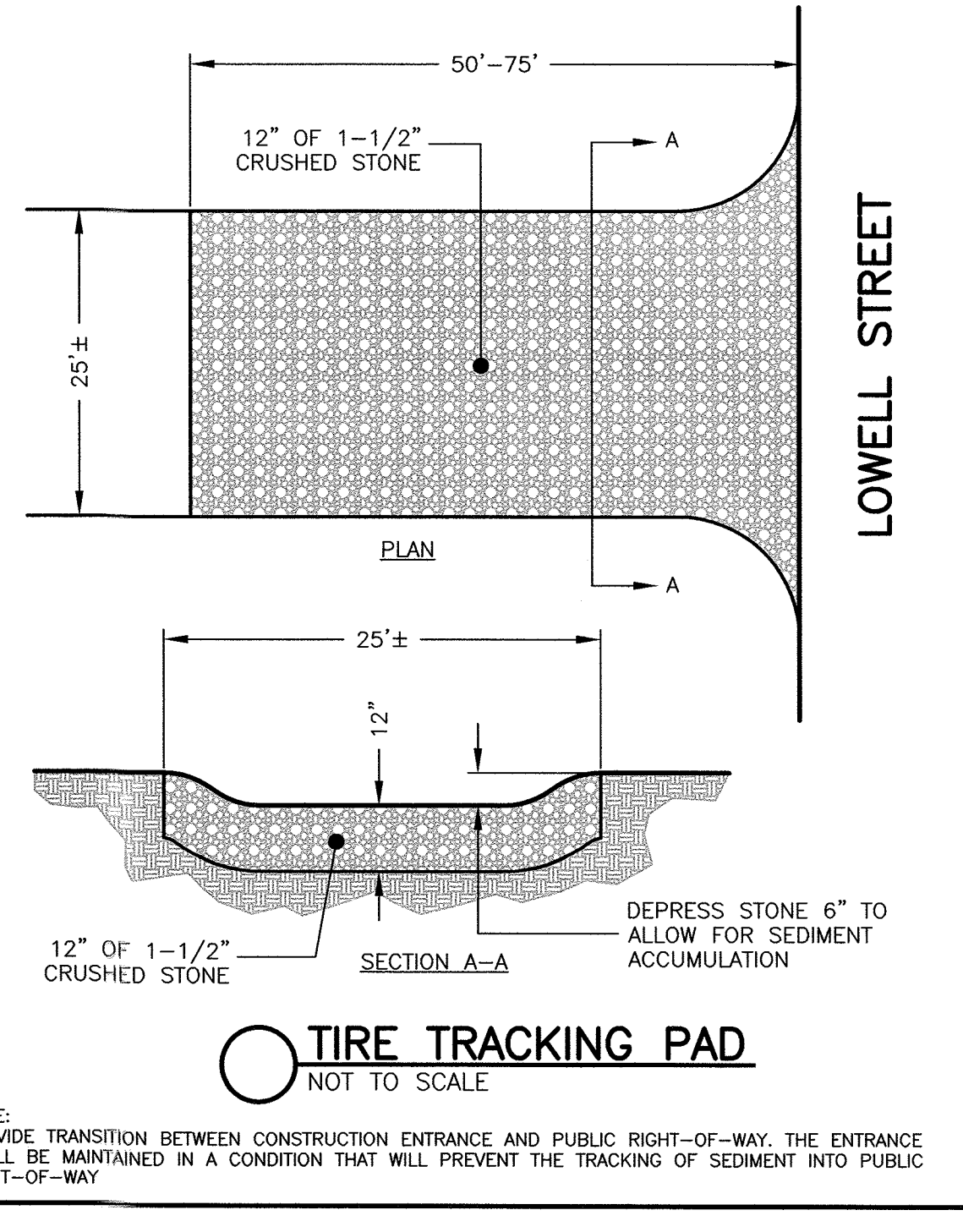
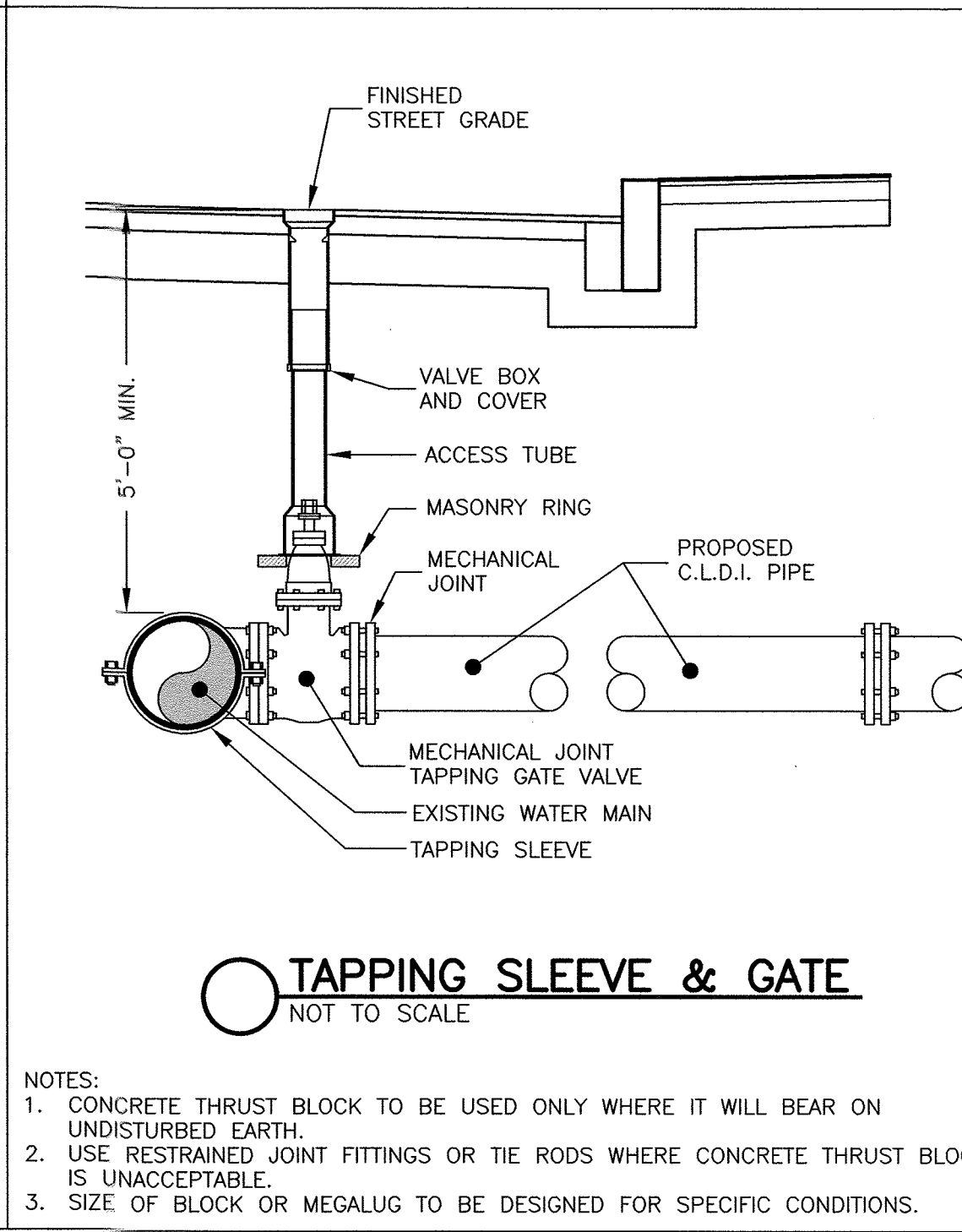
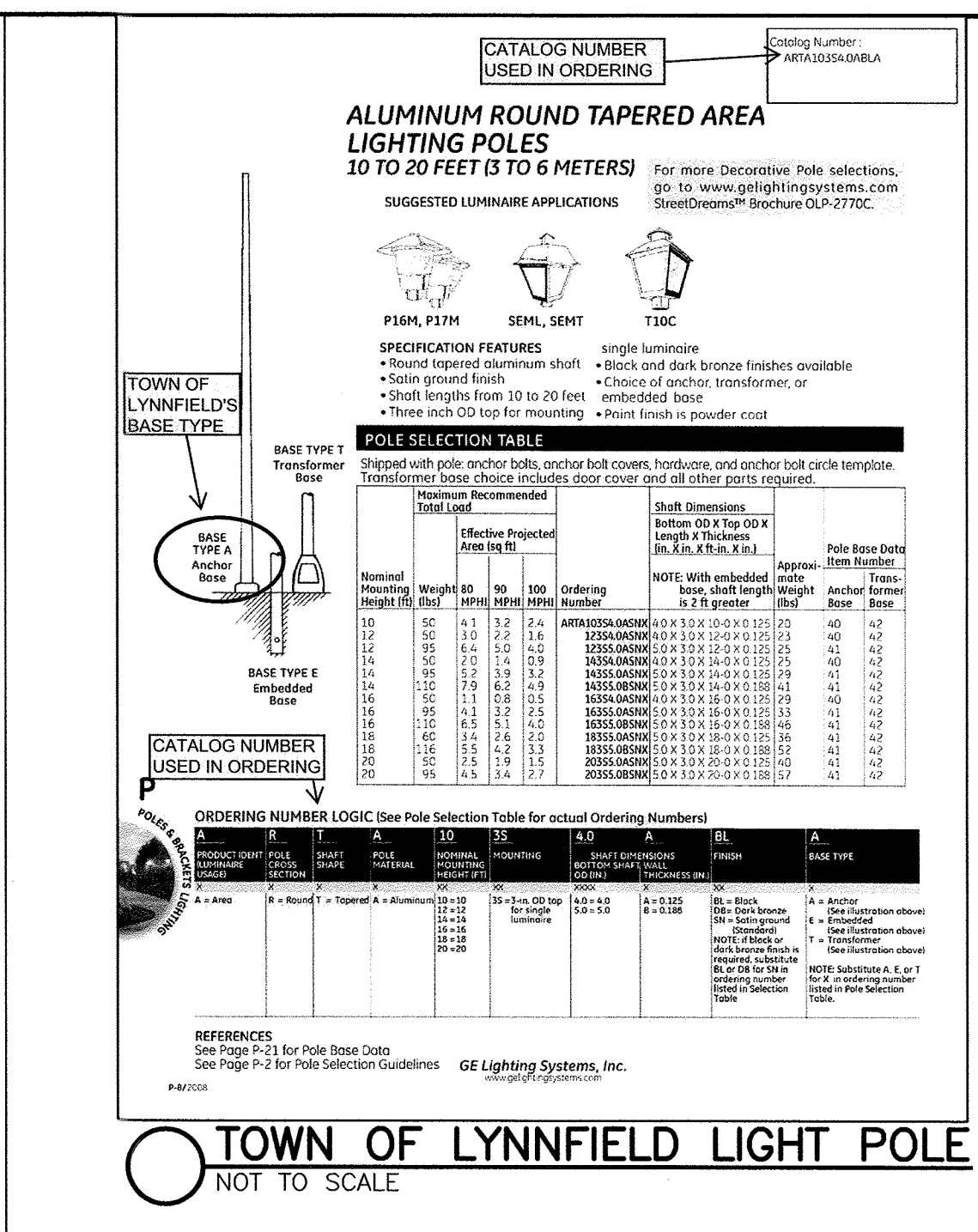
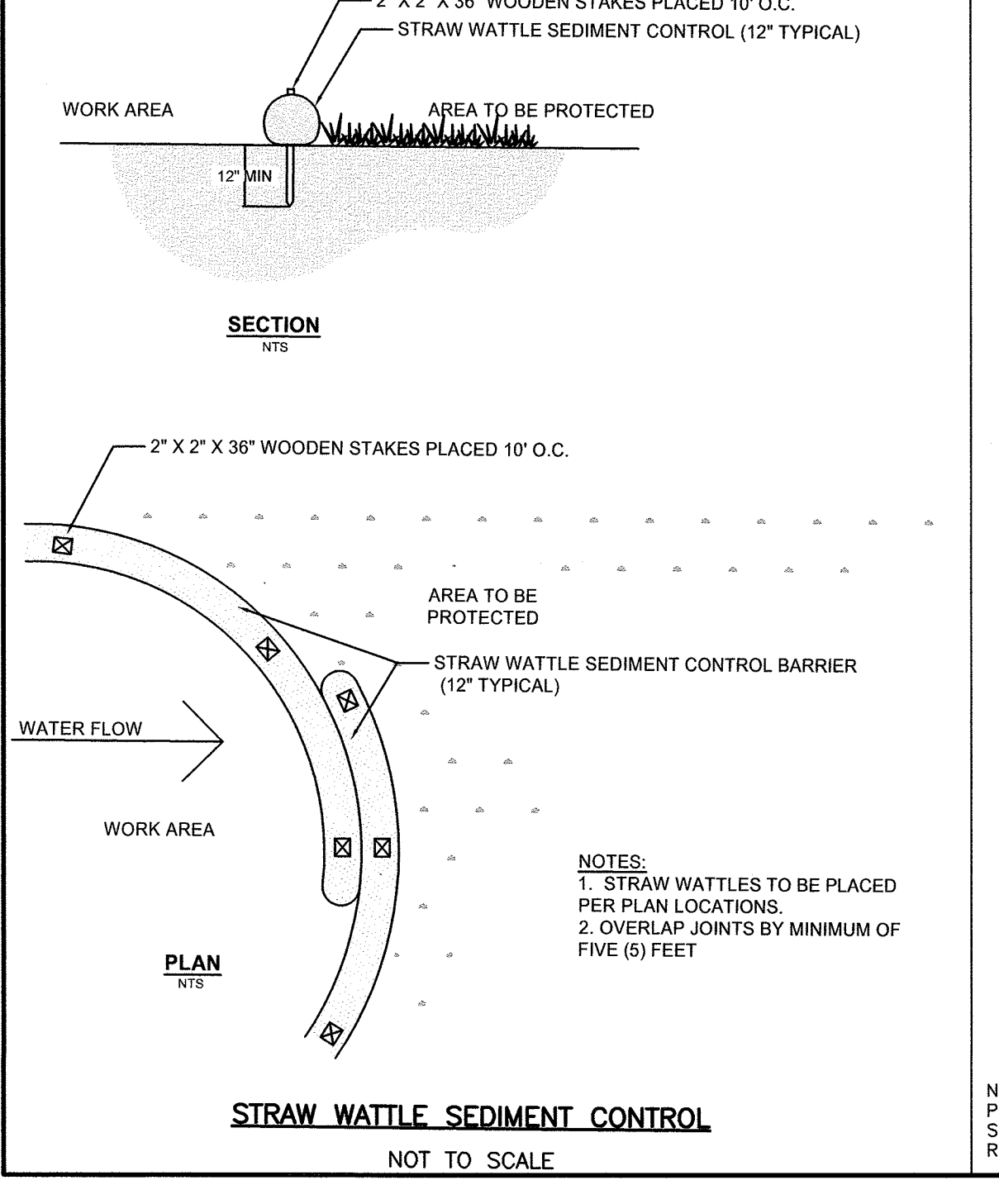
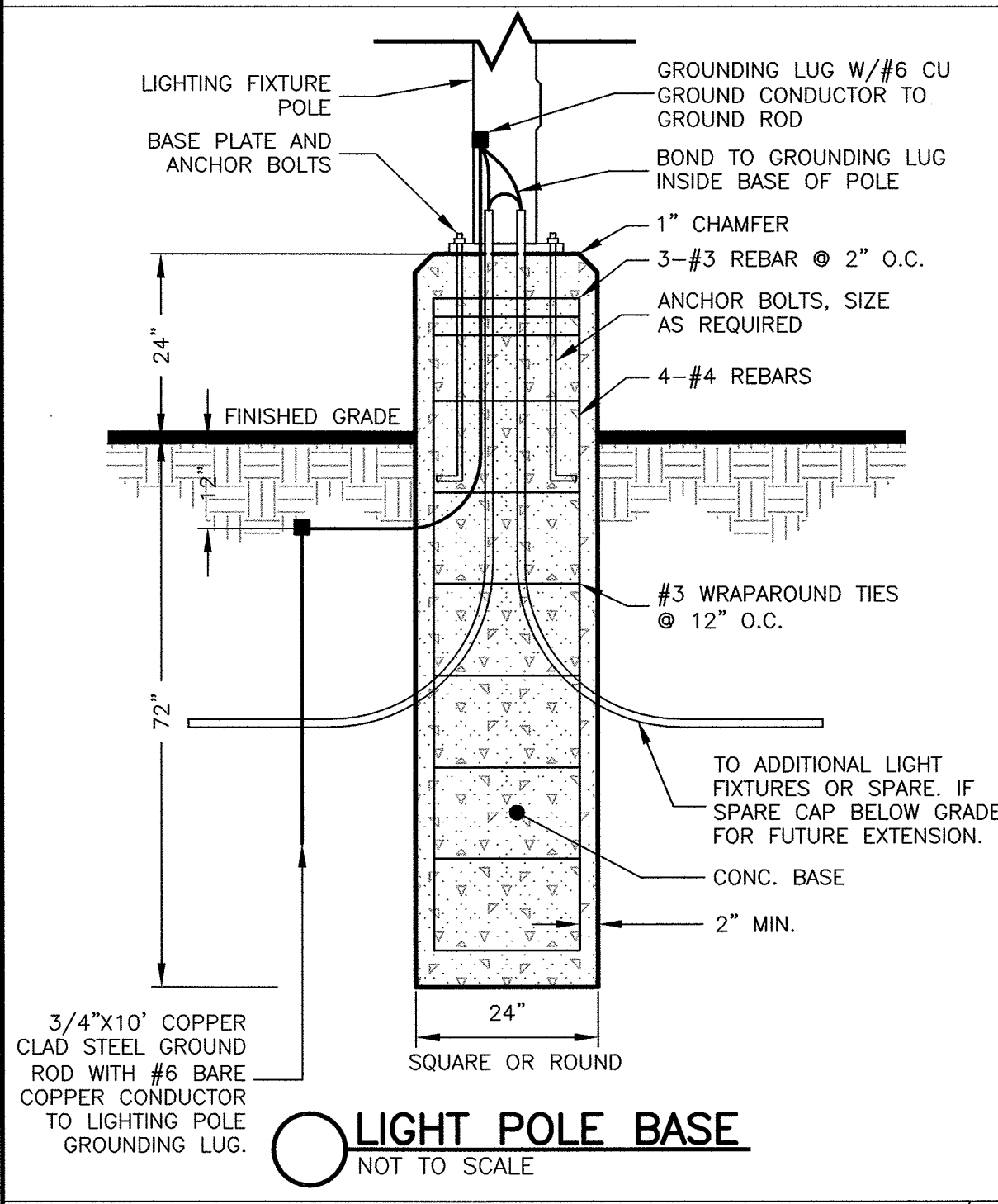
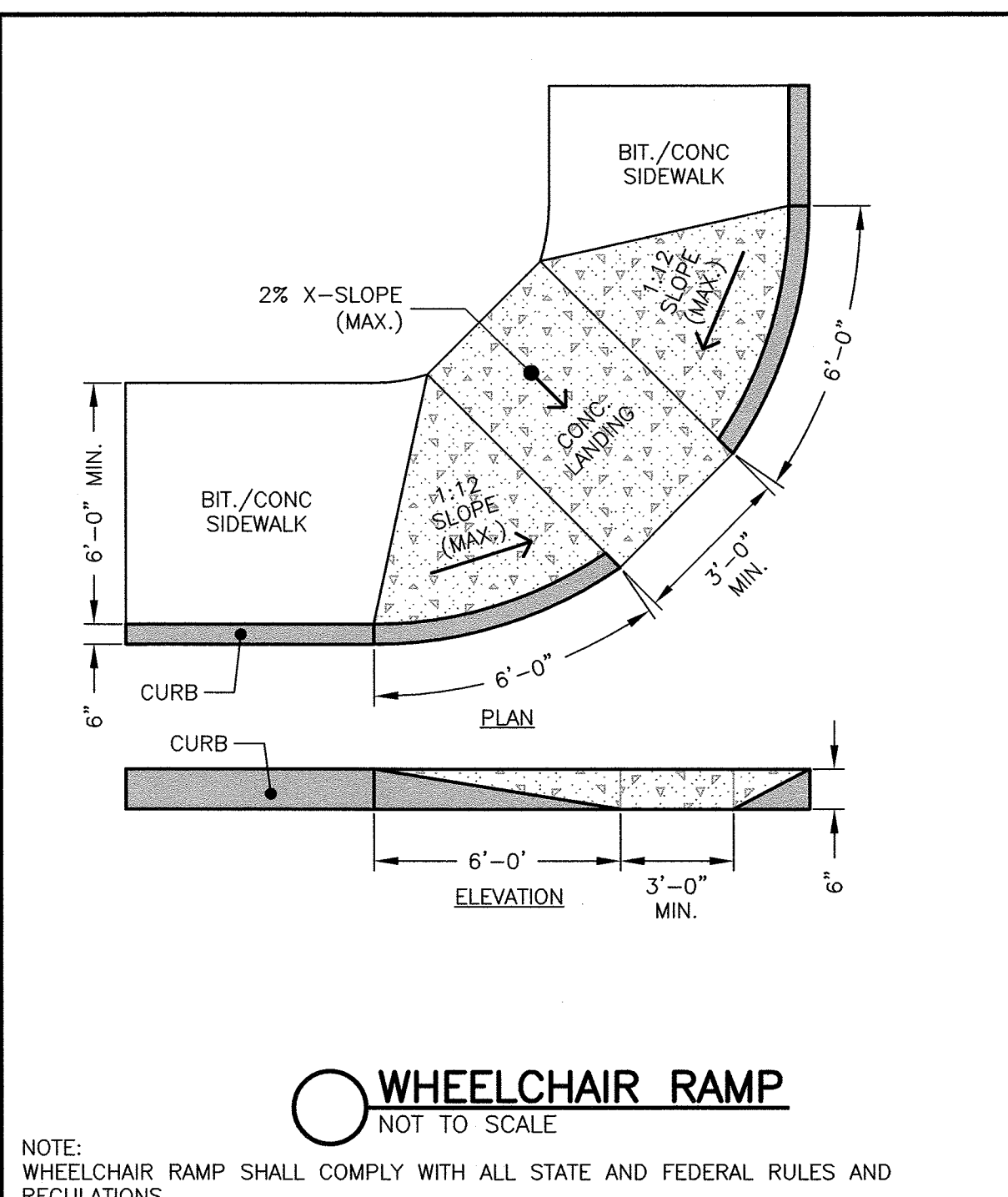

I CERTIFY THAT I HAVE CONFORMED WITH THE RULES AND REGULATIONS OF THE REGISTERS OF DEEDS IN PREPARING THIS PLAN.

HAYES ENGINEERING, INC.

REQUESTED WAIVERS

PLAN WAIVERS: TO NOT SHOW THE FOLLOWING DETAILS.

375-6.4.G(1)(h) DETENTION BASIN EMBANKMENT
375-6.4.G(1)(m) WOOD/STEEL GUARDRAIL INSTALLATION
375-6.4.G(1)(u) DESIGNATED TREE PROTECTION ZONE

CLERK'S CERTIFICATION ON THE PLAN

DATE: _____

I, _____, CLERK OF THE TOWN OF LYNNFIELD, DO HEREBY CERTIFY THAT THE NOTICE OF APPROVAL OF THIS PLAN BY THE PLANNING BOARD HAS BEEN RECEIVED AND RECORDED AT THIS OFFICE AND NO APPEAL WAS RECEIVED DURING THE TWENTY DAYS NEXT AFTER SUCH RECEIPT AND RECORDING OF SAID NOTICE.

TOWN CLERK

DETAIL SHEET

Seal: PETER J. GOREN, CIVIL ENGINEER, REG. NO. 21145, MASS. PROFESSIONAL ENGINEER

DEFINITIVE PLAN
VALLIS WAY
LYNNFIELD, MASS.
ASSESSORS MAP 17 LOT 921

OWNER: LINDA C. VALLIS, 109 LOWELL STREET, LYNNFIELD, MA 01940
APPLICANT: PAUL GARGIANO, 26666 SEAGUL WAY, UNIT C201, MALIBU, CA 90265-4529
Engineer: Hayes Engineering, Inc., 603 Salem Street, Wakefield, Mass. 01880, www.hayeseng.com

Scale: 1" = 40'

April 12, 2021

LYNNFIELD PLANNING BOARD

Application Filed: _____
Final Plan Filed: _____
Hearing Date: _____
Plan Approved: _____
Plan Signed: _____

DETAIL SHEET 2 OF 2
SET SHEET 8 OF 8

M:\LY16\DWG\16082.dwg, 4/13/2021 10:32:22 AM, ERI