

APPLICANT/ OWNER
HUTCHINS HOLDINGS, LLC
105 NORTH WASHINGTON STREET
BOSTON, MA 02114

PROPERTY INFORMATION
ADDRESS: 15 HUTCHINS CIRCLE
MAP & PARCEL: 23 - 2638
ZONING DISTRICT: RESIDENCE C "RC"

BUILDING INFORMATION
EXISTING BUILDING: 1,721 S.F.
PROPOSED BUILDING: 3,113 S.F.

ZONING SUMMARY

	REQUIRED	EXISTING	PROPOSED
MIN. LOT SIZE	40,000 S.F.	11,445 S.F.	11,445 S.F.
MIN. FRONTAGE	100'	208.93'	208.93'
MAX. LOT COVERAGE	35%	±7%	±20%
MIN. STREET CENTERLINE SETBACK	60'	51.29'	46.06'
FRONT SETBACK	40'	31.29'	26.06'
SIDE SETBACK	25'	10.88'	10.05'
REAR SETBACK	20'	N/A	N/A

GENERAL INFORMATION

1. THIS PLAN IS TO DISPLAY A PROPOSED ADDITION FOR ZONING BOARD OF APPEALS.
2. THE PROPERTY IS LOCATED IN THE TOWN OF LYNNFIELD'S GROUNDWATER PROTECTION DISTRICT
3. EXISTING USE AND PROPOSED USE WILL REMAIN AS A SINGLE-FAMILY RESIDENCE.
4. THE PROJECT REQUIRES RELIEF OF BUILDING SETBACKS, DUE TO RESTRICTIONS OF BUILDABLE AREA.
5. THIS PLAN WAS GENERATED FROM A SURVEY COMPLETED BY MERRIMACK ENGINEERING SERVICES, DATED SEPTEMBER 6, 2019.
6. FURTHER APPROVALS FROM THE BOARD OF HEALTH WILL BE REQUIRED FOR SEPTIC ALTERATIONS.

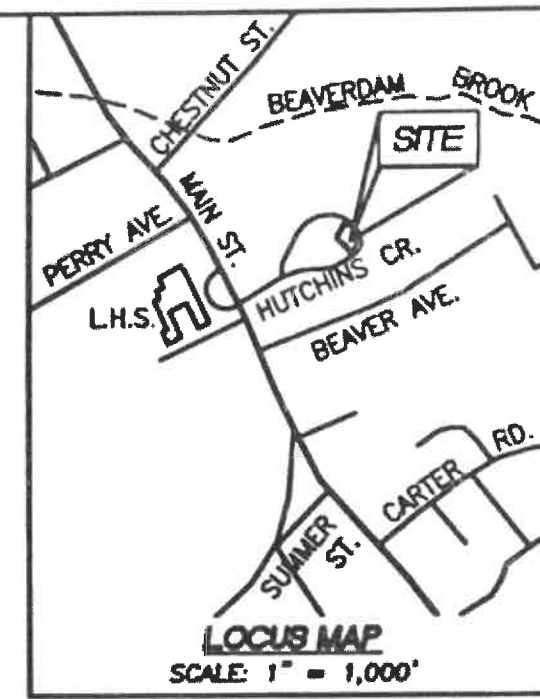

PREPARED BY:
FODERA ENGINEERING
(617)877-3293
gfodera@foderaengineering.com
28 Harbor St. Suite 204
Danvers, MA 01923

PREPARED FOR:
Hutchins Holdings, LLC
15 Hutchins Cir
Lynnfield, MA 01940

PROJECT LOCATION:
15 HUTCHINS CIR
LYNNFIELD, MA 01940

PLAN SET:
PROPOSED HOME ADDITION

DATE: 7/8/2020



REVISION	DATE

JOB NO.: 19122-123

SHEET TITLE:
PROPOSED
SITE PLAN

SHEET NUMBER:
C-1

COPYRIGHT NOTICE
This drawing is property of Fodera Engineering and is not to be used for any purpose other than the specific project and site named herein, and cannot be reproduced in any manner without the express written permission from the engineer on record.

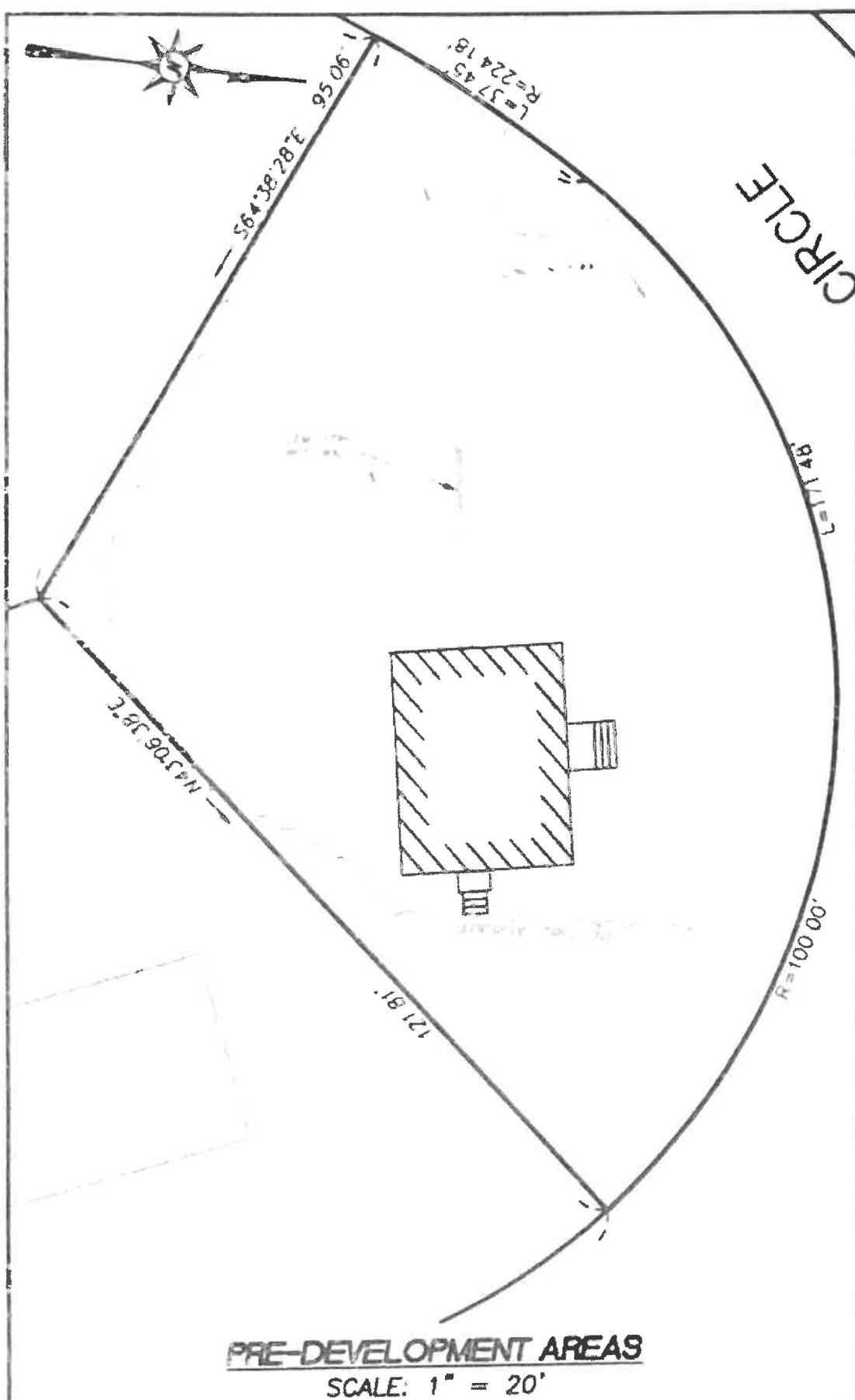

PRE-DEVELOPMENT AREAS
SCALE: 1" = 20'

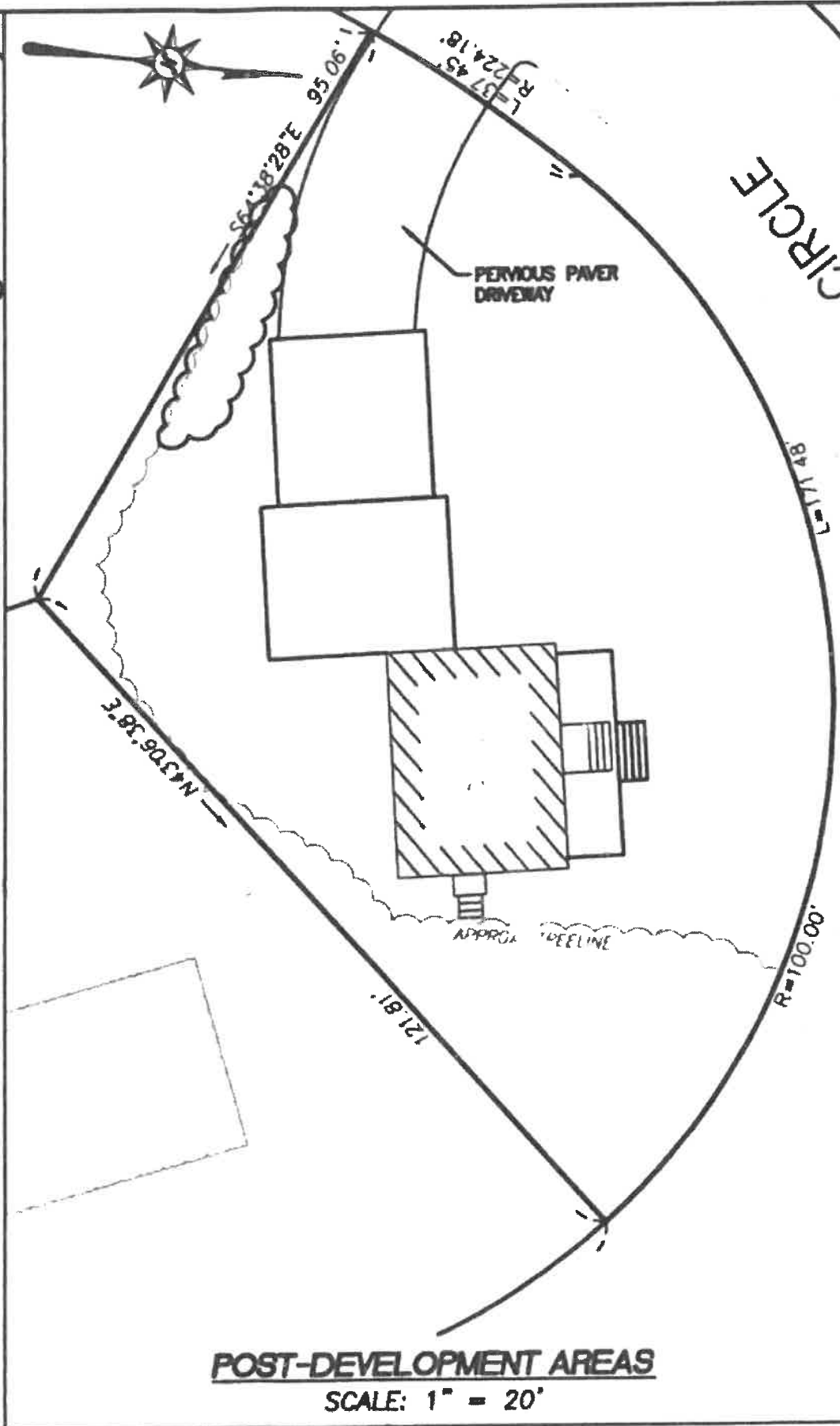

POST-DEVELOPMENT AREAS
SCALE: 1" = 20'

PRE-DEVELOPMENT AREAS
(SOIL TYPE "A")
SURFACE AREA (SQ-FT)
IMPERVIOUS = 2,179
PERVIOUS = 9,266
TOTAL = 11,445

POST-DEVELOPMENT AREAS
(SOIL TYPE "A")
SURFACE AREA (SQ-FT)
IMPERVIOUS = 2,249*
PERVIOUS = 9,196
TOTAL = 11,445

* IN ACCORDANCE WITH 9.3.8.(2) OF THE ZONING BYLAW, IMPERVIOUS AREA OF 15% OR 2,500 S.F. OF ANY LOT, WHICHEVER IS GREATER, SHALL REQUIRE A GROUNDWATER RECHARGE SYSTEM. SINCE 2,500 S.F. CONTROLS AND THE PROJECT RENDERS LESS THAN THAT, A RECHARGE SYSTEM IS NOT REQUIRED IN ACCORDANCE TO THE BYLAW.

PREPARED BY:
FODERA ENGINEERING
(617)877-3293
gfodera@foderaengineering.com
28 Harbor St., Suite 204
Danvers, MA 01923

PREPARED FOR:
Hutchins Holdings, LLC
15 Hutchins Cir
Lynnfield, MA 01940

PROJECT LOCATION: 15 HUTCHINS CIR. LYNNFIELD, MA 01940	PLAN SET: PROPOSED HOME ADDITION	DATE: 7/8/2020
---	--	-----------------------

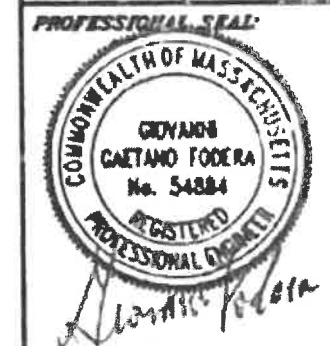

REVISION	DATE

JOB NO.: 19122-103

SHEET TITLE:
AREAS SUMMARY

SHEET NUMBER:
C-2

COPYRIGHT NOTICE
This drawing is property of Fodera Engineering and is not to be used for any purpose other than the specific project and site named herein, and cannot be reproduced in any manner without the express written permission from the engineer on record.

MICHAEL MCCLOSKEY design group

617-462-3233

jmichaelmccloskey@gmail.com

6-24-20

**PROPOSED RENOVATIONS
15 HUTCHINS Circle**





PROJECT

15 HUTCHINS CIR
LYNNFIELD, MA

DRAWING

RENDERING

DATE

6/24/20

SCALE

1/4"=1'-0"
UNLESS OTHERWISE NOTED

A-1

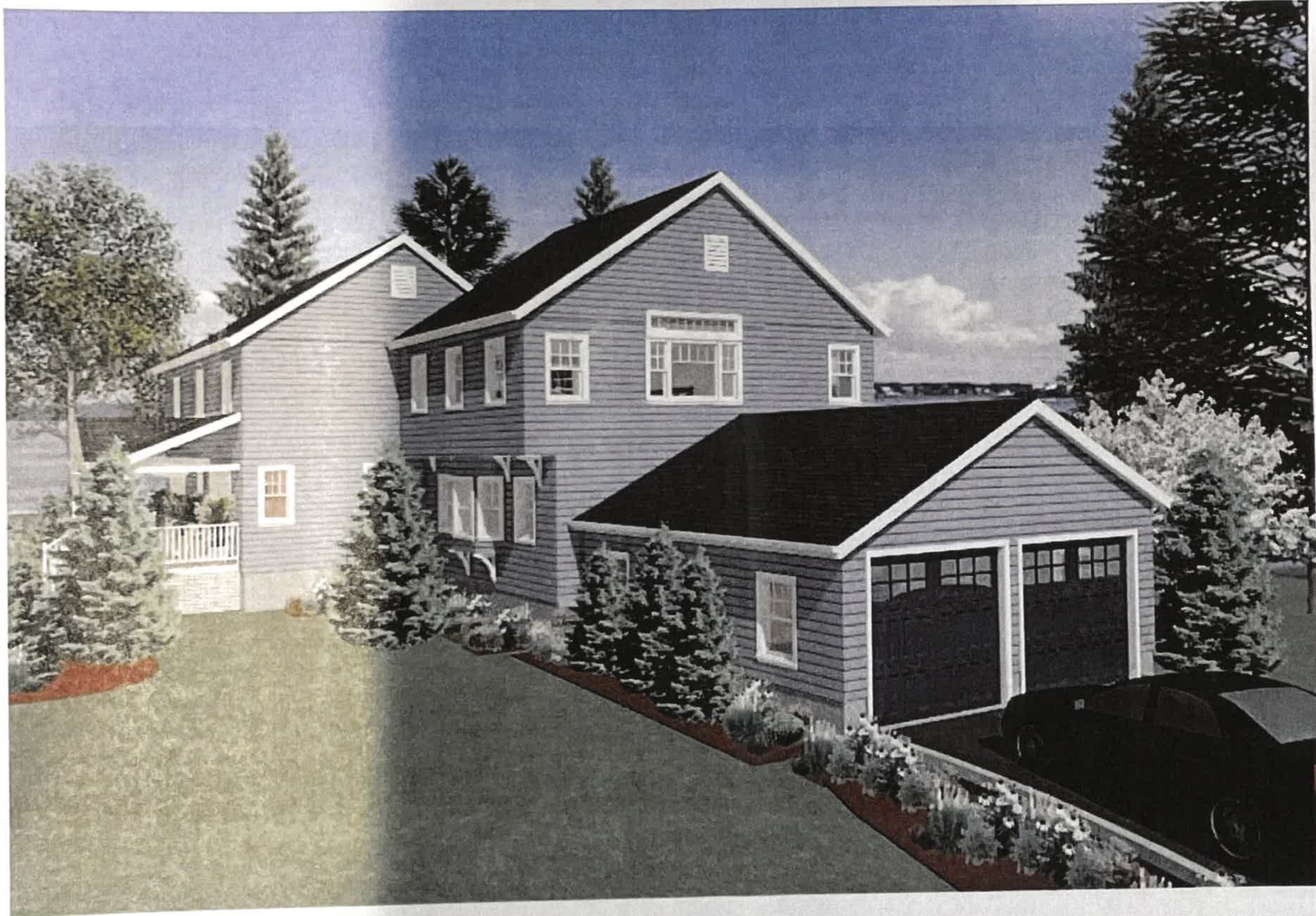

PROJECT

15 HUTCHINS CIR
LYNNFIELD, MA

DRAWING

RENDERING

DATE

6/24/20

SCALE

1/4"=1'-0"
UNLESS OTHERWISE NOTED

A-2



PROJECT

15 HUTCHINS CIR
LYNNFIELD, MA

DRAWING

RENDERING

DATE

8/24/20

SCALE

1/4" = 1'-0"
UNLESS OTHERWISE NOTED



A-3

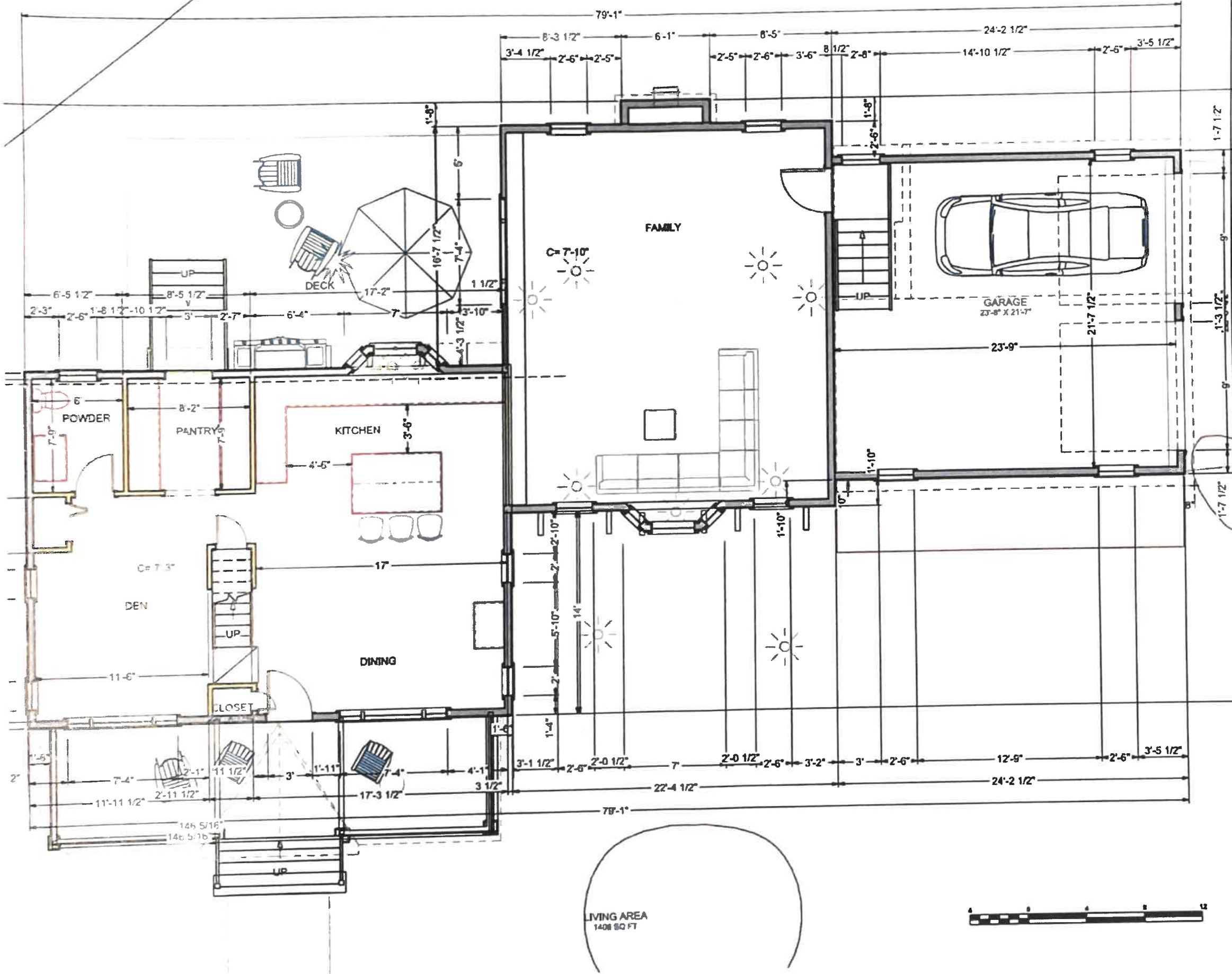

PROJECT

15 HUTCHINS CIR
LYNNFIELD, MA

DRAWING

FIRST FLOOR PLAN

DATE

6/24/20

SCALE

1/4" = 1'-0"
UNLESS OTHERWISE NOTED

A-4

LIVING AREA
1408 SQ FT

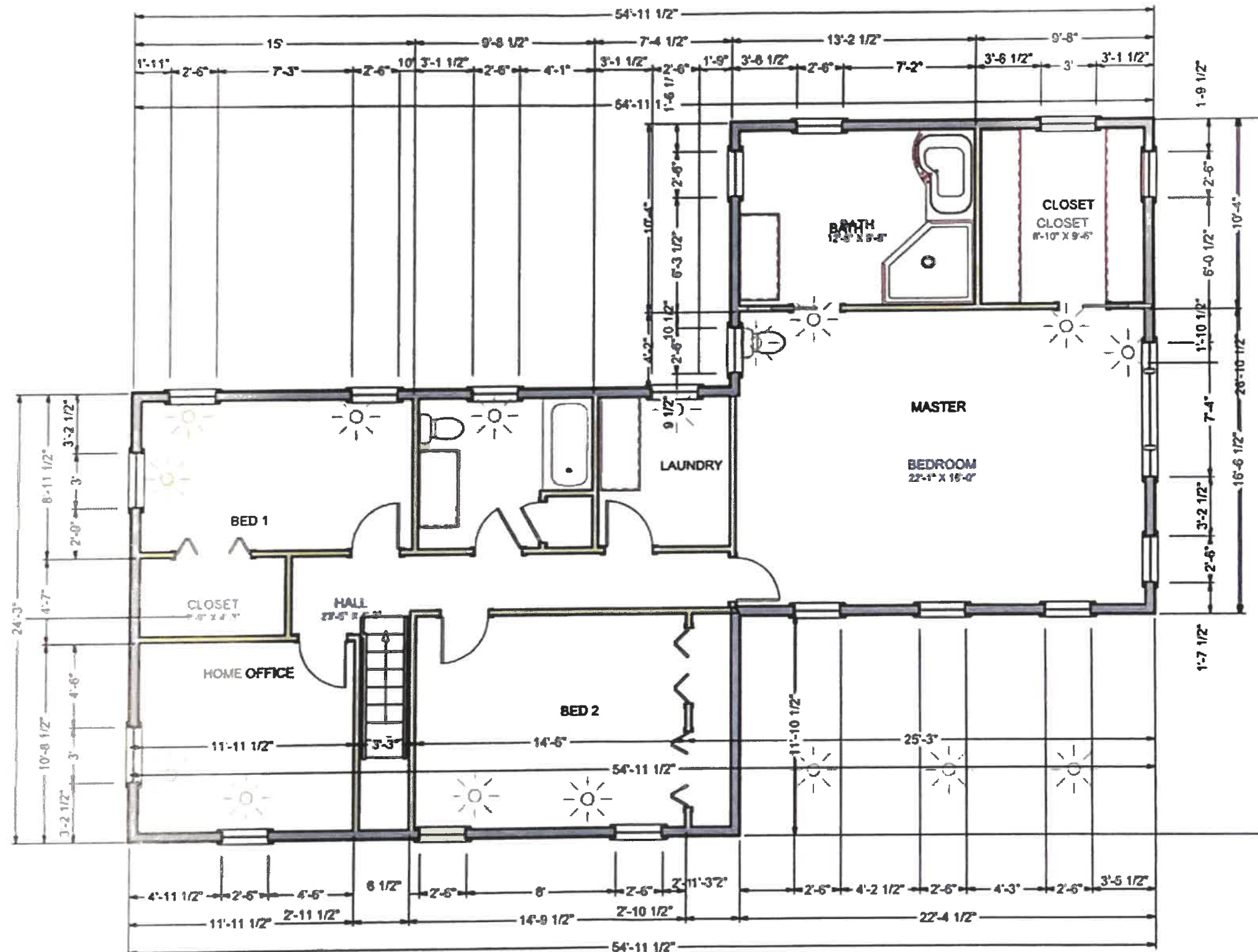

2ND FLOOR



PROJECT

15 HUTCHINS CIR
LYNNFIELD, MA

DRAWING

SECOND FLOOR PLAN

DATE

6/24/20

SCALE

1/4"=1'-0"
UNLESS OTHERWISE NOTED

A-5

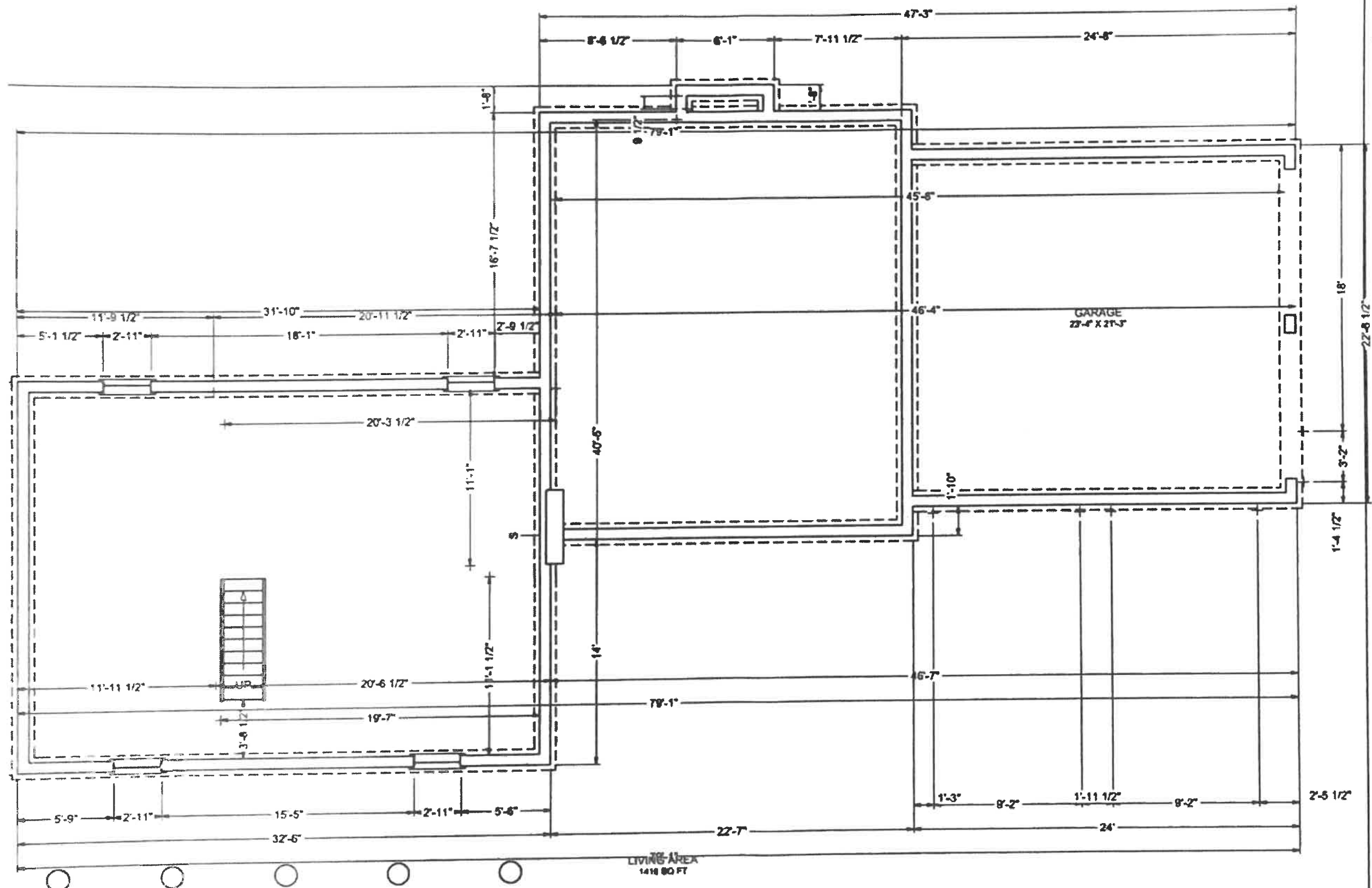

PROJECT
 15 HUTCHINS CIR
 LYNNFIELD, MA

DRAWING
 GARAGE/BASEMENT
 FLOOR PLAN

DATE
 8/24/20

SCALE
 1/4"=1'-0"
 UNLESS OTHERWISE NOTED

A-5

LIVING AREA
 1418 SQ FT

FOUNDATION





SHADOWED AREA SHOWS FACE OF EXISTING BUILDING

PROJECT

15 HUTCHINS CIR
LYNNFIELD, MA

DRAWING

FRONT ELEVATION

DATE

6/24/20

SCALE

1/4"=1'-0"
UNLESS OTHERWISE NOTED

A-6



SHADOWED AREA SHOWS
FACE OF EXISTING BUILDING

PROJECT

15 HUTCHINS CIR
LYNNFIELD, MA

DRAWING

RIGHT ELEVATION

DATE

6/24/20

SCALE

1/4" = 1'-0"
UNLESS OTHERWISE NOTED



A-7



ELEVATION 23

PROJECT

15 HUTCHINS CIR
LYNNFIELD, MA

DRAWING

REAR ELEVATION

DATE

6/24/20

SCALE

1/4"=1'-0"
UNLESS OTHERWISE NOTED

A-8



ELEVATION 24

PROJECT

15 HUTCHINS CIR
LYNNFIELD, MA

DRAWING

LEFT ELEVATION

DATE

6/24/20

SCALE

1/4"=1'-0"
UNLESS OTHERWISE NOTED

A-9

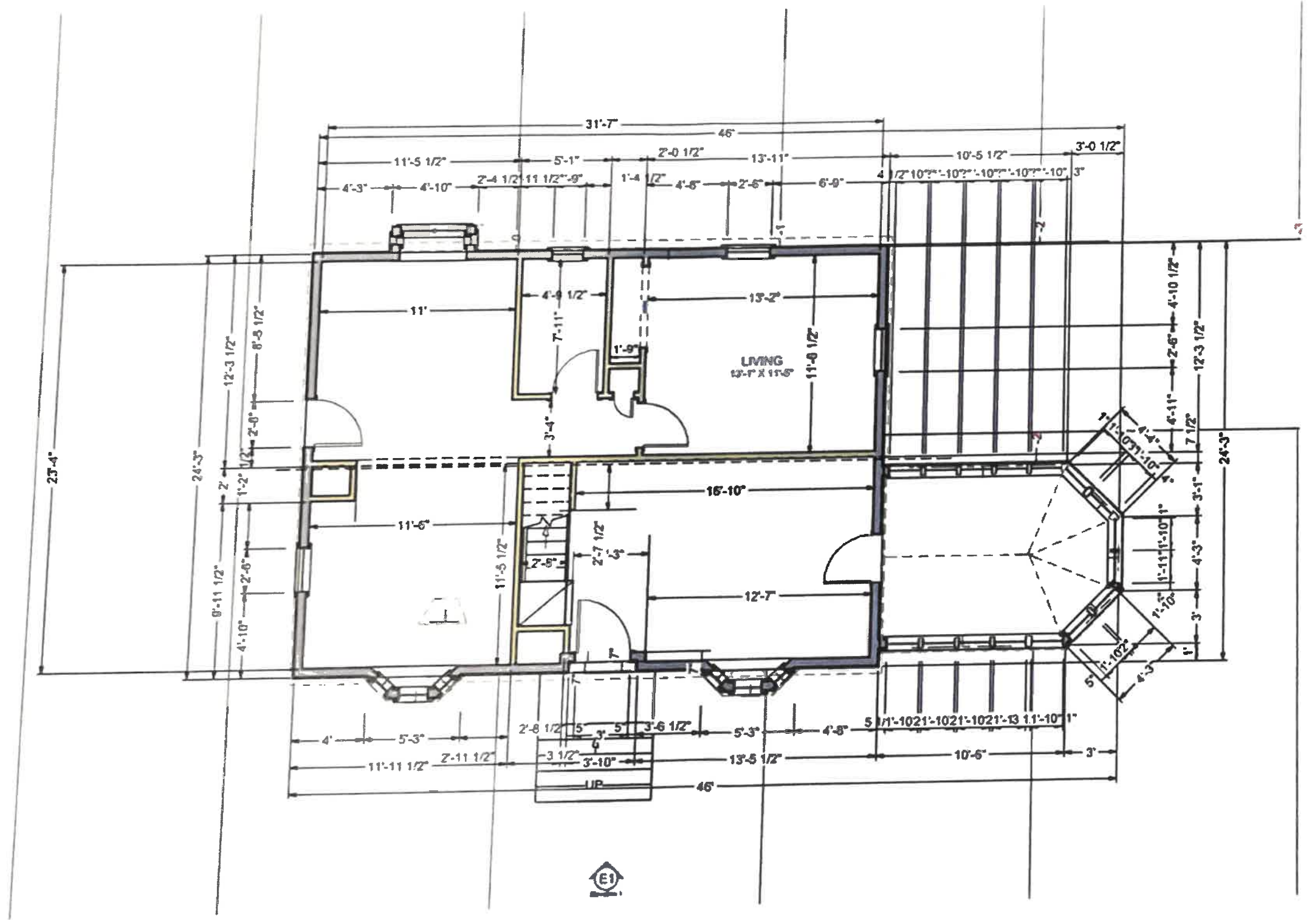

1ST FLOOR



PROJECT

15 HUTCHINS CIR
LYNNFIELD, MA

DRAWING

EXISTING FIRST
FLOOR PLAN

DATE

6/24/20

SCALE

1/4"=1'-0"
UNLESS OTHER WISE NOTED

EX-1

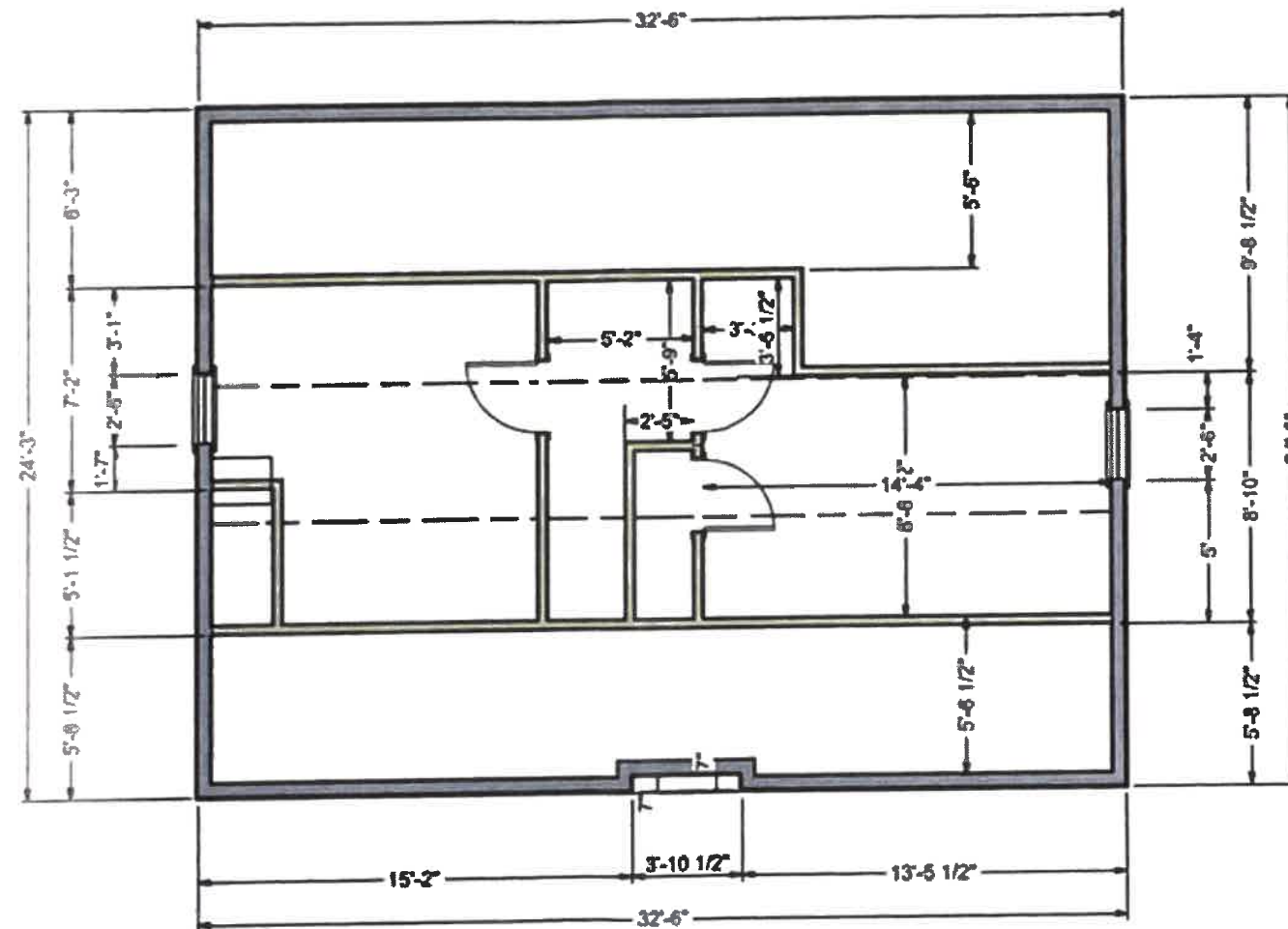

LIVING AREA
 788 SQ FT

2ND FLOOR



PROJECT

15 HUTCHINS CIR
 LYNNFIELD, MA

DRAWING

EXISTING SECOND
 FLOOR PLAN

DATE

6/24/20

SCALE

1/4"=1'-0"
 UNLESS OTHERWISE NOTED

EX-2

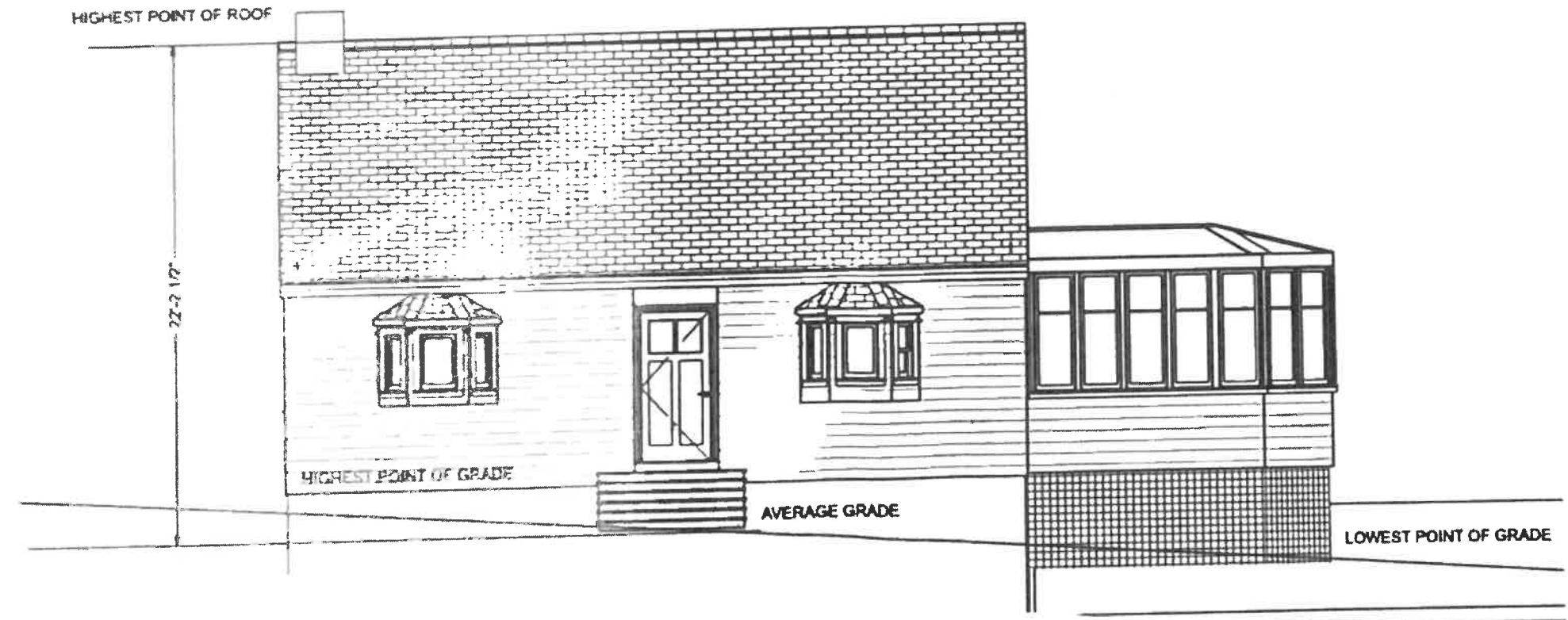

ELEVATION 1

PROJECT

15 HUTCHINS CIR
LYNNFIELD, MA

DRAWING

EXISTING FRONT AND END
ELEVATIONS

DATE

6/24/20

SCALE

1/4"=1'-0"
UNLESS OTHER WISE NOTED

EX-3



PROJECT

15 HUTCHINS CIR
LYNNFIELD, MA

DRAWING

EXISTING REAR AND END
ELEVATIONS

DATE

6/24/20

SCALE

1/4" = 1'-0"
UNLESS OTHERWISE NOTED

EX-4